Pediatric Asthma in Massachusetts 2006 - 2007

Massachusetts Department of Public Health
Bureau of Environmental Health
250 Washington Street
Boston, MA 02108

April 2009

Table of Contents

I. Introduction	1
II. Methods	
A. Regulatory Authority/ Data Confidentiality	2
B. Target Population	3
C. Project Definition of Asthma	3
D. Data Collection	3
E. Data Management	4
F. Data Analysis	4
III. Results	
A. Participation	5
B. Reported Asthma Prevalence	6
C. Other Variables	6
IV. Discussion	7
V. Future Efforts Aimed at Pediatric Asthma Surveillance	9
VI. References	11
Figures	13
Tables	17
Appendix I. Advisory Committee	21
Appendix II. MDPH Pediatric Asthma Survey, 2006-2007	22
Appendix III. Reported Asthma Prevalence by Individual School	24
Appendix IV. Reported Asthma Prevalence by Community (City/Town)	79

List of Figures and Tables

Figures

Figure 1. MA Pediatric Asthma Surveillance School Response Rate 2002-2007.....	13
Figure 2. Distribution of Reported Asthma Prevalence by School.....	14
Figure 3. Distribution of Reported Asthma Prevalence by Community	15
Figure 4. MA Pediatric Asthma Prevalence 2002-2007.....	16

Tables

Table 1. Pediatric Asthma Survey Variables 2006-2007	17
Table 2. Reported Asthma Prevalence by Grade 2006-2007.....	18
Table 3. Reported Asthma Prevalence by Gender 2002-2007.....	19
Table 4. Answers to Questions Related to School Nurse Records	20

Acknowledgements

The MDPH would like to thank school nurses and administrative staff in public, private and charter school systems who contributed to the success of the fifth year of its pediatric asthma surveillance effort by completing a pediatric asthma surveillance form. We would also like to thank the asthma surveillance advisory committee for its valuable input during both the planning and implementation phases of the project.

Pediatric Asthma in Massachusetts 2006-2007

I. Introduction

Asthma is a common chronic disease among children that appears to have increased in prevalence over the past decades [1]. It continues to affect more than 12% of Americans under the age of 18 [2], and is the third-ranking cause of hospitalization among children under the age of 15 [3]. The estimated cost of treating asthma in those under the age of 18 is \$3.2 billion per year [4] and for the entire US population over \$11.5 billion [5]. Prevalence and the cost of this disease have made asthma a priority concern among public health organizations across the country. Locally in Massachusetts, the Massachusetts Department of Public Health (MDPH), Bureau of Environmental Health (BEH) has five years of data on the occurrence of asthma among school-age children to support this concern.

Historically statewide asthma prevalence has been collected through the Behavioral Risk Factor Surveillance System (BRFSS), a random telephone survey implemented by state health departments in conjunction with the U.S. Centers for Disease Control and Prevention (CDC). Although BRFSS data are useful for estimating asthma prevalence in the state as a whole, they do not provide information regarding asthma at the community level. Data on hospital treatment for pediatric asthma are available at the community level on MassCHIP and reported in the Department's Burden of Asthma in Massachusetts report. However, the numbers likely represent an underestimate of pediatric asthma prevalence since they reflect only asthma treated in the emergency department or hospital.

Because of the limitations of the above mentioned data sources, there remains a need to better quantify the scope of the problem on the local level, particularly as it relates to the pediatric population. From 1980 through 1994, asthma prevalence in the US rose at sharper rates among those aged 0-4 and 5-14 than they did among any other age group [6]. Similarly, prevalence in those aged 0-17 increased from 3.6% in 1980 to 7.5%

in 1995. While these rates have leveled off in recent years, they are still higher than in previous years [7].

It is worth noting that the Department is one of 16 states and one metropolitan city involved in the Environmental Public Health Tracking (EPHT) surveillance system, an ongoing data collection and analysis tool that allows public health officials to look at data about environmental hazards and health indicators to determine the need for further evaluation. Given the need for a comprehensive, systematic approach to pediatric asthma tracking in the Commonwealth, the MDPH/BEH developed a proposal to CDC to track pediatric asthma through school health records as part of EPHT. In 2002, a standardized pediatric asthma surveillance or “tracking” system that collects asthma prevalence data at the community (city/town) level was developed and implemented.

This report describes the methods used to implement pediatric asthma tracking and summarizes the asthma prevalence data collected during Year Five (2006-2007 school year), which encompassed all public and private schools in the Commonwealth serving grades K through 8. (Reports from years one through four can be found on the MDPH website at www.mass.gov/dph/asthma).

The methods followed were based upon the experience gained from the previous surveillance efforts and through discussions with the School Nurse Advisory Committee comprised of school nurse leaders from around the state, the MDPH/ Essential School Health Service staff, and MDPH/BEH staff. (Appendix I)

II. Methods

A. Regulatory Authority/ Data Confidentiality

Massachusetts law authorizes the MDPH/BEH to access school health records in public health investigations and requires the strict protection of the privacy of the information collected (Massachusetts Student Record Registration Section 23.7 (4) (h) and MGL c111, s 24A). The MDPH also has regulatory authority to access health records for asthma and other selected health outcomes through 105 CMR 300.192-- public health regulations for the reporting of environmentally-related diseases to the MDPH. This authority is consistent with the requirements to protect privacy as provided through the federal Health Insurance Portability and Accountability Act (HIPAA).

MDPH/BEH in collaboration with school health nurses collect data on children diagnosed with pediatric asthma within each school on an aggregate level. No information that might identify individual students is currently collected. The MDPH/BEH received approval for this project as part of a larger effort aimed at tracking several health outcomes thought to be impacted by environmental exposures.

B. Target Population

During the 2006-2007 school year the MDPH/BEH requested all public, private, and charter schools in Massachusetts with any grade Kindergarten through 8 (2,136 schools, excluding school closures and schools that did not serve any eligible grades) to report the number of students with asthma enrolled in the school.

C. Project Definition of Asthma

As with the four previous years of pediatric asthma surveillance, a specific clinical definition of asthma was not provided to nurses or administrative staff. Instead, schools were asked to report the number of students known to them as having a diagnosis of asthma. This broad based definition captures asthma of all types, including allergic asthma and exercise-induced asthma. Likewise, it helps to capture a range of disease severities from mild to severe. This will ensure a more sensitive prevalence estimate by making sure that all cases of asthma are reported, not simply those severe enough to warrant hospital treatment. Specific sources in the health record for the nurses' knowledge of a child's asthma status included emergency cards, physical exam forms, parent resource centers, parent communications, student communications, health care provider documentation, or direct observation of an asthma attack.

D. Data Collection

Beginning in February 2007, public school nurses and private school health contacts were mailed a one-page reporting form asking for aggregate numbers of children with asthma by grade, gender, and school building. Ideally future efforts should attempt to obtain race/ethnicity. The list of schools was generated by the Massachusetts Department of Elementary and Secondary Education (ESE) and included any school that

served grades K-8. Because several of these schools serve grades that are not included in this surveillance effort (i.e. schools serving grades 6-12), the report form and instruction sheet made it explicitly clear that only data on students in grades K-8 should be reported (Appendix II). Table 1 describes the variables collected on the survey. The form also contained a question regarding the community (city/town) of residence for each child.

Additional questions were asked regarding the ability to complete the surveillance form via the web and retrieval of student asthma information using a computerized program or database. The first variable was collected to identify the number of schools that could report pediatric asthma cases electronically should MDPH establish an online system of reporting. The second variable was collected to gauge how burdensome data collection is for the school nurses with the belief being that schools with computerized medical information would be able to report with more ease than those without a computerized system.

The school's name, address and ESE school code were pre-printed on each form to facilitate completion of the form. In addition, an instruction sheet for completing the form was provided. The reporting forms were sent via the U.S. Postal Service. Once the forms were completed, they were faxed or in some cases mailed back to the MDPH. Reminder post cards were sent to non-responding schools in April 2007. Follow-up telephone calls were placed to nurses who did not respond by May 2007. School enrollment data were collected from the ESE or if a private school, from an individual school's administrative staff. Schools that did not return a complete surveillance form or for which 2006-2007 enrollment data could not be obtained by July 2007 were considered non-responsive and not included in the prevalence estimates presented.

E. Data Management

Massachusetts ESE school identifier codes were assigned to each school's surveillance form. MDPH/BEH staff reviewed the surveillance forms for completeness and accuracy, and attempted to resolve missing data or inconsistencies. Once cleaned, the data were entered into a text file and then imported into an Access database.

F. Data Analysis

Data analysis was performed with SAS version 9.1 and Microsoft Access 2000. The percent participation of the target population was calculated, along with the breakdown of submitted surveillance forms by type of school. The prevalence of asthma with 95% confidence intervals was calculated for each participating school, for each community (city/town) of residence, and for the state as a whole. Statewide prevalence rates were also calculated by gender and by grade level.

To help interpret the asthma prevalence estimates, 95% confidence intervals (95% CI) were calculated to determine how precise the estimate was [8]. Specifically, a 95% CI is the range of estimated prevalence values that have 95% probability of including the true prevalence for the population. Therefore, a CI that is narrow allows for a fair level of certainty that the calculated estimate is close to the true estimate for the population. A wide interval leaves considerable doubt about the true estimate, which could be much lower or higher than the calculated prevalence estimate. Confidence intervals for individual schools were also compared with intervals for the state prevalence estimate. Intervals that did not overlap suggested that the prevalence estimate for the school was statistically significantly different than the state estimate.

As mentioned previously, asthma prevalence was calculated by community (city/town) of residence as well as by school. Community (city/town) of residence was recorded by the school nurse/health contact for each child with asthma. All students with asthma from each community (city/town) of residence were totaled and this figure was used as the numerator. Similarly ESE provided a 2006-2007 total enrollment file by community (city/town) of residence for all enrolled students in the state and private school administrators provided enrollment totals for their schools. These data were used as the denominator for calculating each community's (city/town) prevalence.

III. Results

A. Participation

MDPH/BEH received asthma data from a total of 2,075 public, private, and charter schools--approximately 97.1% of the schools serving any of grades K-8 in the Commonwealth during the school year (2006-2007). This represents a substantial increase from the 86.4% school participation during the 2005-2006 school year (Figure

1). Given the high participation rate across all municipalities, the community-specific prevalence estimates shown in this report can be considered representative of the occurrence of pediatric asthma in each of the 351 Massachusetts communities (cities/towns).

B. Reported Asthma Prevalence

The reported prevalence of asthma among the 765,543 students enrolled in the 2,075 participating schools was 10.8% (95% CI¹ 10.7% - 10.9%). Reported prevalence by school ranged from 0 – 43.6%². Prevalence figures for the 2,075 participating schools are listed in Appendix III, and their frequency distribution is presented in Figure 2.

Reported asthma prevalence among Massachusetts communities (city/town) can be found in Appendix IV, and their frequency distribution is presented in Figure 3. Community (city/town) prevalence ranged from a low of 0% to a high of 43.1%². There were 47 communities that had statistically significantly higher prevalence than the state, 239 communities had prevalence rates statistically significantly lower than the state, and the prevalence rate in the remaining participating communities (n=160) was not statistically significantly different from the state.

Reported asthma prevalence for all children by grade level showed that prevalence generally increased by grade through grade 5 (Kindergarten 9.4% to 5th grade 11.4%). After grade 5, prevalence leveled off at approximately 11%. See Table 2. Asthma prevalence for males was 12.5% and for females was 9.0% (Table 3; Figure 4).

C. Other Variables

Responses to two additional surveillance questions related to web page access and computerized programs are summarized in Table 4. Of the total participating schools (N= 2,075), 1,770 schools (85.3%) reported that nurses had access to the internet to complete the survey online. However less than half (47.3%) of all schools reported the ability to access student asthma information from a computerized program or database.

¹ 95% Confidence Interval (CI) of the prevalence is a statistical range used to indicate the stability of a prevalence estimate

² Excludes schools with a total enrollment of less than 10 students.

IV. Discussion

A. School Specific Prevalence

While there was notable variation in reported asthma prevalence between schools (range of 0 – 43.6%), caution should be used when comparing school prevalence estimates. It is possible that some schools with either very high or very low prevalence may be impacted by methodological differences in reporting. Validity of the data in school health records, however, is not likely to be a factor in this observed variation. In 2001, MDPH/BEH conducted a verification effort during the Merrimack Valley Pediatric Asthma study which consistently supported the high quality and significant reliability of school health asthma data (MDPH, BEH, *Air Pollution and Pediatric Asthma in the Merrimack Valley, 2008* (www.mass.gov/dph/asthma)).

School prevalence figures do not necessarily indicate the prevalence of asthma within the community that the school is located. This is because the reported number of students with asthma often included students who live in, and commute from, different communities (cities/towns).

It is also important to note that a higher prevalence of asthma at one school compared with another does not necessarily indicate environmental problems within that school. Pediatric respiratory symptoms have been associated with a number of factors including exposures from the outdoor environment [9-11], exposures in the home environment [12-14], genetic factors/race [15-16, 22], and lifestyle factors [17-18].

B. Community Level Prevalence

In addition to school reported prevalence, this report presents for the first time reliable asthma prevalence by community of residence (city/town). As mentioned, community prevalence estimates were determined with the aid of residence-specific enrollment data provided by the Massachusetts ESE and private school administrators. Hence the community prevalence figures reflect the occurrence of asthma in individual cities and towns among children enrolled in grades K-8 who live in those communities (city/town), regardless of the location of the school attended. Statewide community prevalence for the 2006-2007 school year was 10.9% (CI 10.8-11.0). The statewide

community prevalence estimate is slightly higher than the statewide school prevalence estimate because the community prevalence estimate excludes students with out-of-state residences.

An earlier attempt to collect asthma prevalence by community (city/town) of residence was conducted in Year Four. However, community (city/town) prevalence estimates were calculated using U.S. Census data modified to provide population estimates of the total number of children between 5 and 14 years of age from each city and town. Further, enrollment estimates were based upon the assumption that the location of the school was actually the city or town where the child resided. These limitations most likely resulted in an underestimation of community (city/town) prevalence. Hence the Year Five surveillance effort provides a more accurate estimate of pediatric asthma prevalence by community (city/town) due largely to the residence-specific enrollment data for the 2006-2007 school year provided by the Massachusetts ESE.

C. Comparison with Previous Years of Data

The statewide prevalence of pediatric asthma for the 2006-2007 school year in schools was 10.8% which was higher than previous years. Since 2002 the school participation rate has risen from 70% to 97.1% (Figure 1). With any surveillance program, response rates generally improve in each successive year resulting in more precise estimates of statewide and community specific rates.

D. Comparison with Other Surveillance Programs

The statewide asthma prevalence observed in Year Five differs from other state and national childhood asthma surveillance efforts. The 2006 BRFSS reported 10.0% of Massachusetts children 0-18 years of age “currently has asthma.” The BRFSS prevalence of current asthma for children aged 5-14, the age group comparable to our K-8 grade range, was 11.4% [19]. The 2006 CDC National Health Interview Survey (NHIS) reported 14% of U.S. children 0-18 years had ever been diagnosed with asthma [20]. The 2003 National Survey of Children’s Health reports that 8.8% of U.S children, and 10.2% of Massachusetts children currently have asthma [2].

BRFSS and NHIS asthma prevalence figures give an estimate of the range in which to expect Massachusetts prevalence values to fall within, but different methodologies and target populations make them less than ideal for comparison with MDPH/BEH surveillance figures. The BRFSS and NHIS figures are derived from samples of households and self-reported health information that may affect the precision of the prevalence estimates. In Connecticut, a school-based surveillance effort similar to that used in Massachusetts and, therefore, producing more comparable figures is presented in a recent report describing nurse-reported asthma in public school students. The report describes a 9.7% asthma prevalence among Connecticut students in grades K-5 [21]. Reported asthma prevalence in Massachusetts K-5 students described in this report was 7.9%. Prevalence data for grade 6-8 students in Connecticut are not available for comparison.

E. The Value of Asthma Surveillance

The value of the Massachusetts approach to pediatric asthma surveillance is several-fold. As part of a separate investigation of pediatric asthma in the Merrimack Valley, the MDPH/BEH found school nurses and student health records to be a reliable source of health information. Further, tracking the prevalence of asthma through the schools will make it possible to assess the magnitude of the problem of pediatric asthma at the local level and, notably, to better determine the potential role of indoor and outdoor environmental exposures in the etiology of the disease. As stated previously, community-level asthma prevalence data will be useful in planning and implementing environmental health investigations and public health interventions based on factors specific to the community in question. Asthma, after all, can be controlled with proper diagnosis and appropriate asthma management including reducing exposure to environmental triggers in homes and schools.

V. Future Efforts for Pediatric Asthma Surveillance

This report summarizes the results of the Year Five 2006-2007 asthma surveillance effort carried out as part of the MDPH/CDC Environmental Public Health Tracking Project. During the project's first year, asthma surveillance was carried out in a

subset of Massachusetts schools. In all subsequent years, surveillance included all public, private, and charter schools serving any of grades K-8 in each of the Commonwealth's 372 school districts. Year Five asthma surveillance collected data by gender, grade and for the first time, community of residence (city/town). Surveillance for Year Six 2007-2008 will continue to collect asthma data at the school level and community of residence (city/town) level. This will enable estimates of pediatric asthma prevalence to be accurately compared to the Year Five data to help identify communities (city/town) with a higher prevalence of pediatric asthma and establish appropriate public health interventions to reduce the prevalence.

The high rate (85.3%) of school nurses that have internet access and ability to complete the surveillance form online may have future implications for reporting pediatric asthma prevalence. An online system has the potential to reduce work loads for school nurses and other administrative staff and MDPH and therefore enhance efficiency of the reporting process.

VI. References

1. U.S. Centers for Disease Control and Prevention (CDC), *Measuring childhood asthma prevalence before and after the 1997 redesign of the National Health Interview Survey--United States*. MMWR Morb Mortal Wkly Rep, 2000. **49**(40): p. 908-11.
2. Bloom, B., et al., *Summary Health Statistics for U.S. Children: National Health Interview Survey, 2006*. *Vital Health Stat.* 2007, Sept; (234):1-79 National Center for Health Statistics. Washington, DC.
3. DeFrances, C.J., Cullen, K.A., Kozak, L.J. National Hospital Discharge Survey: 2005 National Center for Health Statistics. *Vital Health Statistics* 13 (165). 2007.
4. Weiss, K.B., Sullivan, S.D., Lytle, C.S., Trends in the Cost of Illness for Asthma in the US, 1985-1994. *Journal of Allergy Clinical Immunology* 2000; 106:493-499.
5. American Lung Association, Epidemiology and Statistics Unit. *Trends in Asthma Morbidity and Mortality*. July 2006.
6. Mannino, D.M., et al., *Surveillance for asthma--United States, 1960-1995*. MMWR CDC Surveill Summ, 1998. **47**(1): p. 1-27.
7. U.S. Centers for Disease Control and Prevention (CDC), *The State of Childhood Asthma, United States, 1980-2005*. Advance Data from Vital and Health Statistics 381. December 2006.
8. Rothman K, Boice J. 1982. *Epidemiological analysis with a programmable calculator*. Boston: Epidemiology Resources, Inc.
9. Boezen, H.M., et al., *Effects of ambient air pollution on upper and lower respiratory symptoms and peak expiratory flow in children*. *Lancet*, 1999. **353**(9156): p. 874-8.
10. Delfino, R.J., et al., *Association of asthma symptoms with peak particulate air pollution and effect modification by anti-inflammatory medication use*. *Environ Health Perspect*, 2002. **110**(10): p. A607-17.
11. Tolbert, P.E., et al., *Air quality and pediatric emergency room visits for asthma in Atlanta, Georgia, USA*. *Am J Epidemiol*, 2000. **151**(8): p. 798-810.
12. Sturm, J.J., K. Yeatts, and D. Loomis, *Effects of tobacco smoke exposure on asthma prevalence and medical care use in North Carolina middle school children*. *Am J Public Health*, 2004. **94**(2): p. 308-13.
13. Rosenstreich, D.L., et al., *The role of cockroach allergy and exposure to cockroach allergen in causing morbidity among inner-city children with asthma*. *N Engl J Med*, 1997. **336**(19): p. 1356-63.

14. Smith, B.J., et al., *Health effects of daily indoor nitrogen dioxide exposure in people with asthma*. Eur Respir J, 2000. **16**(5): p. 879-85.
15. Lee, Y.L., et al., *Indoor and outdoor environmental exposures, parental atopy, and physician-diagnosed asthma in Taiwanese schoolchildren*. Pediatrics, 2003. **112**(5): p. e389.
16. El-Sharif, N., et al., *Familial and environmental determinants for wheezing and asthma in a case-control study of school children in Palestine*. Clin Exp Allergy, 2003. **33**(2): p. 176-86.
17. Aligne, C.A., et al., *Risk factors for pediatric asthma. Contributions of poverty, race, and urban residence*. Am J Respir Crit Care Med, 2000.**162**(3 Pt 1):p.873-7.
18. Heinrich, J., et al., *Trends in prevalence of atopic diseases and allergic sensitization in children in Eastern Germany*. Eur Respir J, 2002. **19**(6): p.1040-6.
19. Massachusetts Department of Public Health, *Asthma Prevention and Control Program, The Health of Massachusetts: Burden of Asthma in Massachusetts*. 2007.
http://www.mass.gov/Eeohhs2/docs/dph/behavioral_risk/report_2003.pdf
20. U.S. Centers for Disease Control and Prevention, *Early Release of Selected Estimates Based on Data From the 2007 National Health Interview Survey*. 2007.
21. Storey, E., et al., *A Survey of Asthma Prevalence in Elementary School Children*. 2003, Environment and Human Health, Inc.: North Haven, CT.
22. Smith, Lauren A., et al., *Rethinking Racial/Ethnicity Income and Childhood Asthma: Racial/Ethnic Disparities Concentrated Among the Very Poor*. Public Health Reports. **120**: 109-116. March-April 2005.

**Figure 1 - MA Pediatric Asthma Surveillance
School Response Rate 2002-2007**

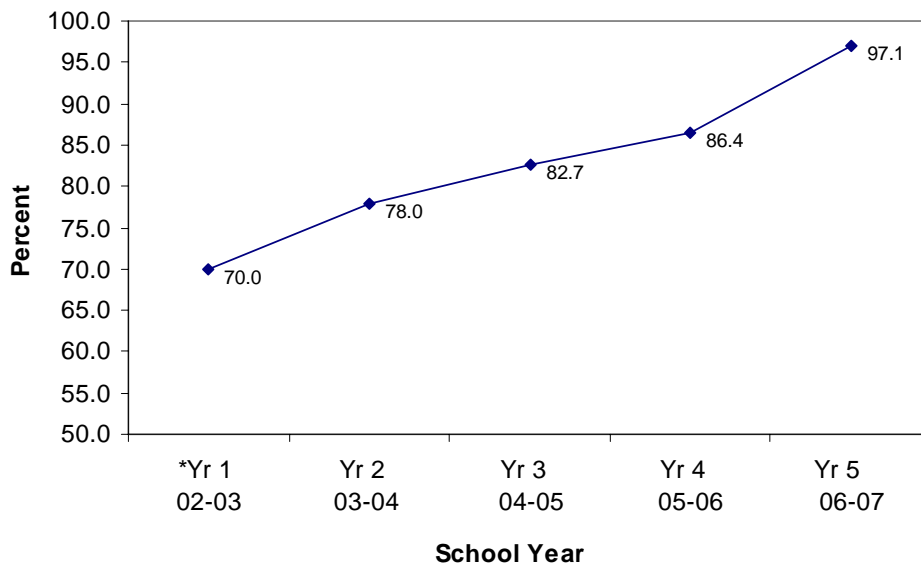

***Only 44% of schools were asked to participate**

Figure 2 - Percentage of Schools by Reported Pediatric Asthma Prevalence 2006-2007

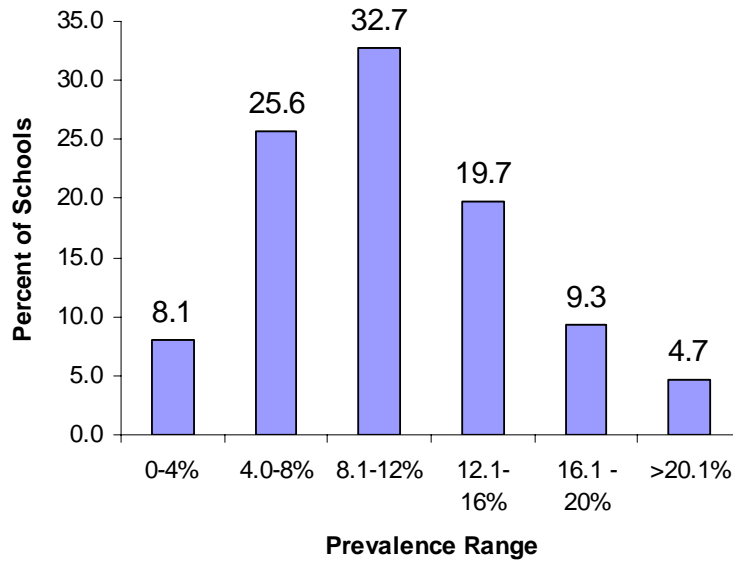
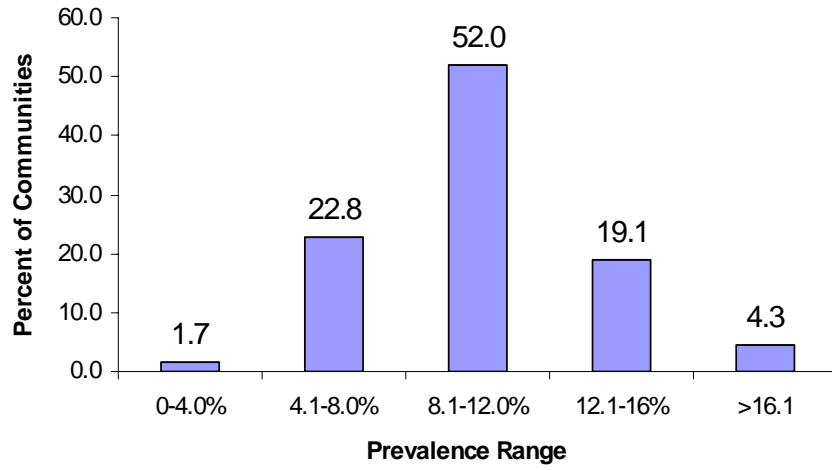
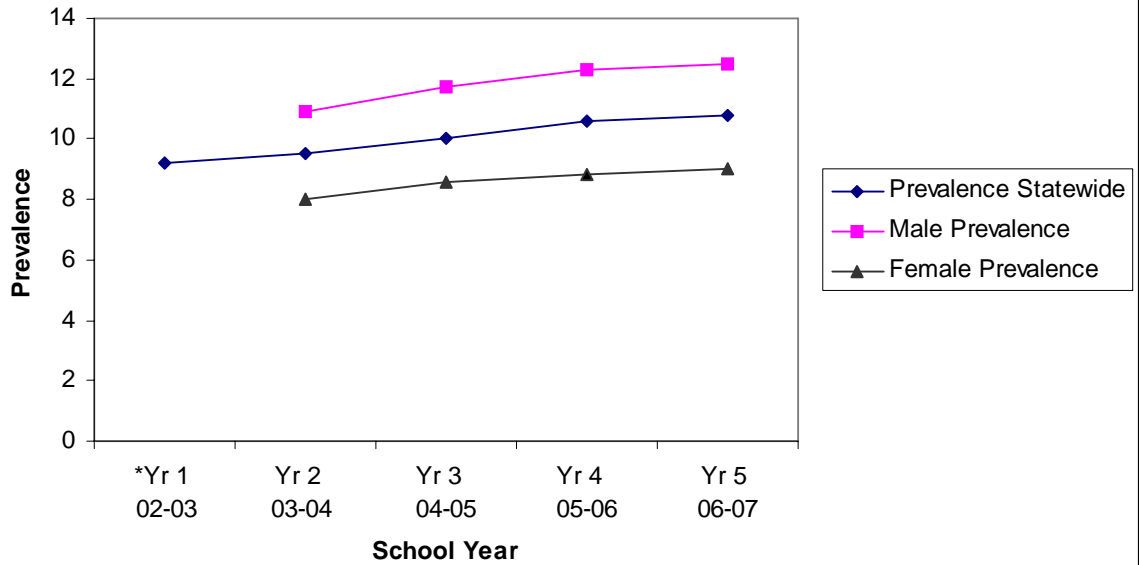

Figure 3 - Percentage of Communities by Reported Pediatric Asthma Prevalence 2006-2007



**Figure 4 - MA Pediatric Asthma Prevalence
School Years, 2002-2007**



***Only 44% of schools were asked to participate**

Refer to Table 3 for values.

Table 1.	
Pediatric Asthma Survey Variables	
2006-2007	
Variable Name	Description
Male	Number of male K-8 students with asthma
Female	Number of female K-8 students with asthma
Grade K – Grade 8	Number of students in each grade with asthma (9 variables, 1 for each grade)
Community of Residence	City or Town in which the child resides.
Internet Access	% of schools with access to the internet
Computerized Program or Database	% of schools with a computerized program or database that was used to access students health records.

Table 2		
Reported Prevalence By Grade		
2006-2007		
Grade	Prevalence (%)	95% CI
Kindergarten	9.4	9.2 - 9.6
1	10.3	10.0 - 10.5
2	10.6	10.4 – 10.8
3	10.9	10.7 – 11.2
4	11.4	11.2 – 11.6
5	11.4	11.3 – 11.7
6	11.1	10.8 – 11.3
7	11.1	10.8 – 11.3
8	11.0	10.8– 11.2

Table 3					
Reported Asthma Prevalence by Gender					
2002-2007					
	Prevalence				
	2002-2003	2003-2004	2004-2005	2005-2006	2006-2007
Statewide	9.2 (9.1 - 9.3)	9.5 (9.4 - 9.6)	10.0 (9.9 - 10.1)	10.6 (10.5 - 10.7)	10.8 (10.7 - 10.8)
Males	N/A	10.9	11.7 (11.6 - 11.8)	12.3 (12.2 - 12.4)	12.5 (12.4-12.6)
Females	N/A	8.0	8.6 (8.5 - 8.7)	8.8 (8.7 - 8.9)	9.0 (8.9- 9.1)

Table 4 Answers to questions related to web based access & computerized programs, MDPH Pediatric Asthma Survey, 2006-2007		
Question	Answers	Percent
Do schools have access to the internet to complete survey online?	Yes (n=1770)	85.3%
	No (n=153)	7.4%
	I Don't Know (n= 145)	7.0%
	No Response (n=7)	0.3%
Were you able to access the student's asthma information from a computerized program or database?	Yes (n=982)	47.3%
	No (n=1085)	52.3%
	No Response (n=8)	0.4%
Total number of participating schools	N= 2075	

Appendix I

School Nurse Advisory Committee

Judith Aubin, North Attleboro Public Schools
Susan Breen, Cambridge Public Schools
Kathleen De Fillippo, Lawrence Public Schools
Catherine DePriest, formerly with MDPH, Bureau of Environmental Health
MaryAnn Gapinski, MDPH, ESHS
Diane Gorak, MDPH, ESHS
Barbara Hedstrom, North Andover Public Schools
Gail Lopez, MDPH, ESHS
Catherine Porcello, Holliston Public Schools
Anne Sheetz, MDPH, ESHS
Arlene Swan-Mahony, Boston Public Schools
Karen Turmel, Chicopee Public Schools

MDPH Pediatric Asthma Instruction Sheet, 2006-2007

Instructions for Completing the 2006 – 2007 Pediatric Asthma Surveillance Form

Massachusetts Department of Public Health Center for Environmental Health

Who should complete this form?

This form is designed to be completed by the school nurse or school health contact for the school listed on the top of the surveillance form.

When should this form be returned?

The form should be completed and returned via fax to 617-624-5560 as soon as possible, preferably no later than 2 weeks from the day it is received by the school nurse or school health contact.

Which students should I include on this form?

Please include students with asthma in grades kindergarten through 8 only. *Do not include pre-kindergarten or high school students on this form.* If your school does not serve any of grades K-8, please state so on the form and send it back by fax to: 617-624-5560.

How should I report numbers by grade in the case of ungraded students?

Students younger than 5 or older than 14 should not be reported on this surveillance form. For students with asthma who are not assigned to a particular grade, use the following guideline:

5 years old = Kindergarten	8 years old = Grade 3	11 years old = Grade 6
6 years old = Grade 1	9 years old = Grade 4	12 years old = Grade 7
7 years old = Grade 2	10 years old = Grade 5	13 & 14 years old = Grade 8

How do I report students with asthma by town of residence?

For students in a regional or private school or who commute from another town, please report the number of asthmatic students by the town they live in. For example, if you have 2 male students in 4th grade with asthma who live in Acton and 1 female student with asthma in 3rd grade who lives in Boxborough, your form would look like this:

TOWN OF RESIDENCE: ACTON

Grade	K	1	2	3	4	5	6	7	8
M					2				
F									

TOWN OF RESIDENCE: BOXBOROUGH

Grade	K	1	2	3	4	5	6	7	8
M									
F				1					

What if the school name, address, or district information printed on the form is not correct?

If the information printed on the form for your school is not correct, please check the box provided on the surveillance form. Then cross out the incorrect information and write in the correct information in any blank space that is available. The information will be updated in our database upon receipt of the form.

Who should I contact with questions or comments regarding this form or the pediatric asthma surveillance project?

Questions may be directed via email to the project mailbox at Ped.Asthma@dph.state.ma.us, or via telephone to 617-624-5757. Ask for the Asthma Coordinator.

Thank you for your continued participation in the MDPH pediatric asthma surveillance project!

Appendix II

MDPH Pediatric Asthma Survey Instrument, 2006-2007

**Massachusetts Department of Public Health, Center for Environmental Health
Pediatric Asthma Surveillance Form, 2006-2007**

Please provide information for the SCHOOL LISTED BELOW ONLY. Please keep a copy for your records.

School Name: _____

Street Address: _____

City: _____ State: _____ Zip code: _____

School Code: _____

check here if any of the school information is INCORRECT, and write in the correct information in the corresponding space above.

Name of person completing form: _____ Telephone: (____) _____ - _____ Ext _____

Check all grades that this school has: K 1st 2nd 3rd 4th 5th 6th 7th 8th

1. PLEASE PROVIDE THE TOTAL NUMBER OF K-8 STUDENTS WITH ASTHMA BY GRADE, GENDER, AND TOWN OF RESIDENCE. Put a zero in the appropriate boxes if there are no male or female children with asthma in that grade. Leave the boxes empty if your school does not have that grade. If your school serves students from more than 4 towns, please photocopy this form and indicate the total number of pages you will be submitting here: _____

TOWN OF RESIDENCE: _____

Grade	K	1	2	3	4	5	6	7	8
M									
F									

TOWN OF RESIDENCE: _____

Grade	K	1	2	3	4	5	6	7	8
M									
F									

TOWN OF RESIDENCE: _____

Grade	K	1	2	3	4	5	6	7	8
M									
F									

TOWN OF RESIDENCE: _____

Grade	K	1	2	3	4	5	6	7	8
M									
F									

In the future, if the asthma survey was available on the DPH web page, do you have the capacity to go to the web page, complete the survey online and submit via the internet? Yes No I don't know

In order to complete the 2006-2007 school survey, could you access the student asthma information using a computerized program/database (eg. Healthmaster, SNAP etc.)? Yes No

Please return this completed surveillance form by fax within 2 weeks to: 617-624-5560.

For questions, please call the Center for Environmental Health at (617) 624-5757 and ask for the Asthma Coordinator.

Thank you for your participation!

Appendix III

Reported Asthma Prevalence by Individual School

DOEcode	School Name	City/Town	Prev	CI - Lo*	CI - Up**	Comparison with Statewide Prevalence†
00010005	Center	Abington	14.14	9.29	18.99	Not Statistically Significantly Different
00010405	Frolio Middle School	Abington	14.32	10.88	17.76	Statistically Significantly Higher
00010010	North	Abington	12.31	7.7	16.92	Not Statistically Significantly Different
00010015	Woodsdale	Abington	12.28	9.03	15.53	Not Statistically Significantly Different
00020020	Douglas	Acton	10.04	7.4	12.68	Not Statistically Significantly Different
00020025	Gates	Acton	10.41	7.71	13.11	Not Statistically Significantly Different
00020030	Luther Conant	Acton	6.54	4.35	8.73	Statistically Significantly Lower
00020015	McCarthy-Towne	Acton	10.41	7.71	13.11	Not Statistically Significantly Different
00020010	Merriam	Acton	6.91	4.82	9	Statistically Significantly Lower
06000405	Raymond J Grey JH	Acton	8.08	6.38	9.78	Statistically Significantly Lower
00030025	Acushnet Elementary Sch	Acushnet	7.79	5.58	10	Statistically Significantly Lower
00030305	Albert F Ford Middle Sch	Acushnet	5.48	3.47	7.49	Statistically Significantly Lower
00030810	St Francis Xavier	Acushnet	7.91	3.93	11.89	Not Statistically Significantly Different
06030305	Adams Middle	Adams	2.87	1.12	4.62	Statistically Significantly Lower
04140305	Berkshire Arts and Technology Charter School	Adams	8.24	4.25	12.23	Not Statistically Significantly Different
06030020	Plunkett Elementary	Adams	17.07	13.88	20.26	Statistically Significantly Higher
00040810	St Stanislaus Kostka	Adams	9.68	4.48	14.88	Not Statistically Significantly Different
00050303	Agawam Middle School	Agawam	7.32	5.4	9.24	Statistically Significantly Lower
00050020	Benjamin J Phelps	Agawam	5.38	3.14	7.62	Statistically Significantly Lower
00050030	James Clark School	Agawam	9.84	6.83	12.85	Not Statistically Significantly Different
00050025	Robinson Park	Agawam	6.85	4.4	9.3	Statistically Significantly Lower
00050405	Agawam Junior High	Agawam	12.77	10.29	15.25	Not Statistically Significantly Different
00050010	Clifford M Granger	Agawam	11.62	8.35	14.89	Not Statistically Significantly Different
04150505	Academy of Strategic Learning Charter School	Amesbury	18.18	0	40.97	Not Statistically Significantly Different
00070005	Amesbury Elementary	Amesbury	7.59	4.98	10.2	Statistically Significantly Lower
00070013	Amesbury Middle	Amesbury	7.59	5.7	9.48	Statistically Significantly Lower
00070010	Charles C Cashman El	Amesbury	6.21	4.09	8.33	Statistically Significantly Lower
00080805	Amherst Montessori School	Amherst	5.26	0	15.3	Not Statistically Significantly Different
06050405	Amherst Regional MS	Amherst	9.58	7.13	12.03	Not Statistically Significantly Different
00080009	Crocker Farm Elementary	Amherst	13.62	9.75	17.49	Not Statistically Significantly Different
00080020	Fort River Elementary	Amherst	11.75	8.83	14.67	Not Statistically Significantly Different
00080030	Marks Meadow Elementary School	Amherst	10.5	6.03	14.97	Not Statistically Significantly Different
00080850	The Common	Amherst	7.32	1.68	12.96	Not Statistically Significantly Different
00080050	Wildwood Elementary	Amherst	12.21	9.13	15.29	Not Statistically Significantly Different
00090805	Andover Sch of Montessori	Andover	8.46	3.68	13.24	Not Statistically Significantly Different
00090310	Andover West Middle	Andover	8.46	6.04	10.88	Not Statistically Significantly Different
00090003	Bancroft Elementary	Andover	9.76	7.05	12.47	Not Statistically Significantly Different
00090305	Doherty Middle	Andover	15.29	12.3	18.28	Statistically Significantly Higher
00090010	Henry C Sanborn Elementary	Andover	9.86	6.76	12.96	Not Statistically Significantly Different
00090004	High Plain Elementary	Andover	11.63	8.91	14.35	Not Statistically Significantly Different

† Statistical significance determined by comparing school prevalence with the overall state prevalence of 10.8%

* CI-Lo indicates the lower confidence interval

** CI-Up indicates the higher confidence interval

DOEcode	School Name	City/Town	Prev	CI - Lo*	CI - Up**	Comparison with Statewide Prevalence†
03470830	Melmark New England	Andover	0	0	0	Statistically Significantly Lower
00090835	Saint Augustine	Andover	4.49	2.52	6.46	Statistically Significantly Lower
00090005	Shawsheen School	Andover	12.87	7.85	17.89	Not Statistically Significantly Different
00090020	South Elementary	Andover	7.72	5.5	9.94	Statistically Significantly Lower
00090825	The Pike School Inc	Andover	5.42	3.22	7.62	Statistically Significantly Lower
00090025	West Elementary	Andover	12.69	10.12	15.26	Not Statistically Significantly Different
00090350	Wood Hill Middle School	Andover	11.93	8.73	15.13	Not Statistically Significantly Different
00100010	Brackett	Arlington	8.69	6.02	11.36	Not Statistically Significantly Different
00100812	Covenant School	Arlington	9.43	1.56	17.3	Not Statistically Significantly Different
00100025	Cyrus E Dallin	Arlington	15.52	11.72	19.32	Statistically Significantly Higher
00100815	Dearborn Academy	Arlington	25.71	11.23	40.19	Statistically Significantly Higher
00100820	Germaine Lawrence	Arlington	15.38	0	34.99	Not Statistically Significantly Different
00100030	Hardy	Arlington	4.33	2.11	6.55	Statistically Significantly Lower
00100838	International School of Boston	Arlington	7.41	0.42	14.4	Not Statistically Significantly Different
00100005	John A Bishop	Arlington	7.26	4.62	9.9	Statistically Significantly Lower
00100842	Lesley Ellis	Arlington	9.38	2.24	16.52	Not Statistically Significantly Different
00100055	M Norcross Stratton	Arlington	12.67	8.91	16.43	Not Statistically Significantly Different
00100410	Ottoson Middle	Arlington	3.08	2.01	4.15	Statistically Significantly Lower
00100045	Peirce	Arlington	3.14	0.85	5.43	Statistically Significantly Lower
00100810	St Agnes Elementary	Arlington	8.63	5.77	11.49	Not Statistically Significantly Different
00100050	Thompson	Arlington	10.61	7.29	13.93	Not Statistically Significantly Different
06100025	Briggs Elementary	Ashburnham	12.35	9.45	15.25	Not Statistically Significantly Different
06100305	Overlook Middle School	Ashburnham	4.68	3.02	6.34	Statistically Significantly Lower
07350010	Ashby Elementary	Ashby	5.93	3.02	8.84	Statistically Significantly Lower
07170020	Sanderson Academy	Ashfield	17.24	11.09	23.39	Statistically Significantly Higher
00140405	Ashland Middle	Ashland	10.05	7.62	12.48	Not Statistically Significantly Different
00140015	David Mindess	Ashland	4.52	2.91	6.13	Statistically Significantly Lower
00140010	Henry E Warren Elementary	Ashland	4.2	2.25	6.15	Statistically Significantly Lower
00140830	MetroWest Christian Acad	Ashland	10.75	4.45	17.05	Not Statistically Significantly Different
00140860	Pincushion Hill Montessori School	Ashland	8.51	0.53	16.49	Not Statistically Significantly Different
00140005	William Pittaway Elementary	Ashland	10.53	6.17	14.89	Not Statistically Significantly Different
06150305	Athol-Royalston Middle School	Athol	17.36	13.96	20.76	Statistically Significantly Higher
06150005	Ellen Bigelow	Athol	11.54	0	23.82	Not Statistically Significantly Different
06150016	Pleasant St	Athol	16.53	11.91	21.15	Statistically Significantly Higher
06150020	Riverbend	Athol	18.69	13.26	24.12	Statistically Significantly Higher
06150025	Sanders Street	Athol	12.14	6.73	17.55	Not Statistically Significantly Different
06150030	Silver Lake	Athol	11.45	6.61	16.29	Not Statistically Significantly Different
00160001	A. Irvin Studley Elementary School	Attleboro	8.49	5.97	11.01	Not Statistically Significantly Different

† Statistical significance determined by comparing school prevalence with the overall state prevalence of 10.8%

* CI-Lo indicates the lower confidence interval

** CI-Up indicates the higher confidence interval

DOEcode	School Name	City/Town	Prev	CI - Lo*	CI - Up**	Comparison with Statewide Prevalence†
00160315	Cyril K. Brennan Middle School	Attleboro	12.59	9.89	15.29	Not Statistically Significantly Different
00160812	Grace Baptist Christian Academy	Attleboro	46.74	36.54	56.94	Statistically Significantly Higher
00160040	Hyman Fine Elementary School	Attleboro	7.06	4.58	9.54	Statistically Significantly Lower
00160050	Peter Thacher Elementary School	Attleboro	13.92	10.78	17.06	Not Statistically Significantly Different
00160305	Robert J. Coelho Middle School	Attleboro	14.02	11.35	16.69	Statistically Significantly Higher
00160810	St John The Evangelist	Attleboro	3.38	1.21	5.55	Statistically Significantly Lower
00160035	Thomas E. Willett School	Attleboro	16.75	13.03	20.47	Statistically Significantly Higher
00160320	Wamsutta Middle School	Attleboro	11.81	9.3	14.32	Not Statistically Significantly Different
00160806	Dayspring Christian	Attleboro	10.62	6.97	14.27	Not Statistically Significantly Different
00160045	Hill-Roberts Elementary School	Attleboro	11.5	8.59	14.41	Not Statistically Significantly Different
00170305	Auburn Middle	Auburn	12.69	9.99	15.39	Not Statistically Significantly Different
00170010	Bryn Mawr	Auburn	6.61	3.48	9.74	Statistically Significantly Lower
00170005	Julia Bancroft	Auburn	13.53	9.42	17.64	Not Statistically Significantly Different
00170025	Mary D Stone	Auburn	10.38	6.67	14.09	Not Statistically Significantly Different
00170015	Pakachoag	Auburn	9.49	5.88	13.1	Not Statistically Significantly Different
00180510	Avon Middle High School	Avon	17.78	11.33	24.23	Statistically Significantly Higher
00180010	Butler Elementary.	Avon	7.88	5.13	10.63	Statistically Significantly Lower
00190305	Ayer Middle	Ayer	16.19	12.34	20.04	Statistically Significantly Higher
00190025	Page-Hilltop	Ayer	10.13	7.41	12.85	Not Statistically Significantly Different
00200860	Trinity Christian Academy	Barnstable	9.59	2.84	16.34	Not Statistically Significantly Different
00200015	Cotuit Elementary	Barnstable	4.5	0.64	8.36	Statistically Significantly Lower
00200805	Academy of Early Learning	Barnstable	0	0	0	Statistically Significantly Lower
00200305	Barnstable Middle School	Barnstable	4.69	3.29	6.09	Statistically Significantly Lower
00200020	Hyannis Elementary	Barnstable	15.11	11.13	19.09	Statistically Significantly Higher
00200025	Hyannis West Elementary	Barnstable	8.96	5.61	12.31	Not Statistically Significantly Different
00200840	St Francis Xavier Prep	Barnstable	6.15	3.23	9.07	Statistically Significantly Lower
04230010	Barnstable Horace Mann Charter School	Barnstable	6.64	5.02	8.26	Statistically Significantly Lower
04270010	Marstons Mills East Horace Mann Charter School	Barnstable	4.02	2.25	5.79	Statistically Significantly Lower
00200030	Marstons Mills Elementary	Barnstable	5.19	1.69	8.69	Statistically Significantly Lower
00200810	Bayberry Christian School	Barnstable	0	0	0	Statistically Significantly Lower
00200830	Cape Cod Academy	Barnstable	2.97	0.63	5.31	Statistically Significantly Lower
00200040	Osterville Bay Elementary	Barnstable	6.76	2.72	10.8	Not Statistically Significantly Different
00200035	Osterville Elementary	Barnstable	0.55	0	1.62	Statistically Significantly Lower
00200870	Veritas Academy	Barnstable	2.7	0	7.92	Statistically Significantly Lower
00200005	West Barnstable Elementary	Barnstable	6.64	3.39	9.89	Statistically Significantly Lower
07530405	Quabbin Regional Middle School	Barre	5	3.19	6.81	Statistically Significantly Lower

† Statistical significance determined by comparing school prevalence with the overall state prevalence of 10.8%

* CI-Lo indicates the lower confidence interval

** CI-Up indicates the higher confidence interval

DOEcode	School Name	City/Town	Prev	CI - Lo*	CI - Up**	Comparison with Statewide Prevalence†
07530030	Ruggles Lane	Barre	7.08	4.91	9.25	Statistically Significantly Lower
00210810	Stetson School Inc	Barre	32.14	14.84	49.44	Statistically Significantly Higher
06350005	Becket Washington School	Becket	17.58	9.76	25.4	Not Statistically Significantly Different
00230305	John Glenn Middle	Bedford	8.51	6.1	10.92	Not Statistically Significantly Different
00230010	Lt Elezer Davis	Bedford	5.71	3.66	7.76	Statistically Significantly Lower
00230012	Lt Job Lane School	Bedford	4.59	2.8	6.38	Statistically Significantly Lower
00240006	Chestnut Hill Community School	Belchertown	8.85	6.66	11.04	Not Statistically Significantly Different
00240005	Cold Spring	Belchertown	9.23	5.17	13.29	Not Statistically Significantly Different
00240025	Jabish Middle School	Belchertown	10.38	7.54	13.22	Not Statistically Significantly Different
00240018	Swift River Elementary	Belchertown	5.89	3.94	7.84	Statistically Significantly Lower
00250315	Bellingham Memorial Middle School	Bellingham	3.79	2.48	5.1	Statistically Significantly Lower
00250009	Clara Macy Elementary	Bellingham	12.27	8.41	16.13	Not Statistically Significantly Different
00250020	South Elementary	Bellingham	9.47	6.64	12.3	Not Statistically Significantly Different
00250025	Stall Brook	Bellingham	11.31	7.56	15.06	Not Statistically Significantly Different
00260810	Belmont Day	Belmont	8.94	5.37	12.51	Not Statistically Significantly Different
00260815	Belmont Hill	Belmont	15.65	9.01	22.29	Not Statistically Significantly Different
00260015	Daniel Butler	Belmont	10.78	7.07	14.49	Not Statistically Significantly Different
00260010	Mary Lee Burbank	Belmont	6.35	3.59	9.11	Statistically Significantly Lower
00260035	Roger E Wellington	Belmont	9.45	6.7	12.2	Not Statistically Significantly Different
00260005	Winn Brook	Belmont	5.28	3.08	7.48	Statistically Significantly Lower
00270010	Berkley Community School	Berkley	6.79	4.59	8.99	Statistically Significantly Lower
00270305	Berkley Middle School	Berkley	5.45	3.24	7.66	Statistically Significantly Lower
00280005	Berlin Memorial	Berlin	7.41	3.92	10.9	Not Statistically Significantly Different
07500006	Bernardston Elementary	Bernardston	6.43	2.75	10.11	Statistically Significantly Lower
00290805	Full Circle	Bernardston	4.76	0	11.2	Not Statistically Significantly Different
00300055	Ayers/Ryal Side Sch	Beverly	11.81	8.64	14.98	Not Statistically Significantly Different
00300820	Beacon Christian Academy	Beverly	11.48	3.48	19.48	Not Statistically Significantly Different
00300805	Beverly Sch for the Deaf	Beverly	35.71	10.61	60.81	Not Statistically Significantly Different
00300305	Briscoe Middle	Beverly	10.54	8.59	12.49	Not Statistically Significantly Different
00300822	Cape Ann Waldorf School	Beverly	5.48	1.79	9.17	Statistically Significantly Lower
00300010	Centerville Elementary	Beverly	11.52	8.08	14.96	Not Statistically Significantly Different
00300015	Cove Elementary	Beverly	6.63	4.21	9.05	Statistically Significantly Lower
00300850	Glen Urquhart	Beverly	8.73	5.07	12.39	Not Statistically Significantly Different
00300033	Hannah Elementary	Beverly	11.78	8.21	15.35	Not Statistically Significantly Different
00300830	Harborlight Montessori School	Beverly	5.31	1.18	9.44	Statistically Significantly Lower
00300037	McKeown Elementary	Beverly	11.76	7.81	15.71	Not Statistically Significantly Different
00300040	North Beverly Elementary	Beverly	10.91	7.59	14.23	Not Statistically Significantly Different
05460000	Northshore Education Consortium	Beverly	2.84	0.9	4.78	Statistically Significantly Lower

† Statistical significance determined by comparing school prevalence with the overall state prevalence of 10.8%

* CI-Lo indicates the lower confidence interval

** CI-Up indicates the higher confidence interval

DOEcode	School Name	City/Town	Prev	CI - Lo*	CI - Up**	Comparison with Statewide Prevalence†
00300810	Shore Country Day	Beverly	9.14	6.33	11.95	Not Statistically Significantly Different
00300815	St John the Evangelist	Beverly	5.04	2.26	7.82	Statistically Significantly Lower
00300825	St Mary Star of the Sea	Beverly	4.35	1.2	7.5	Statistically Significantly Lower
00300812	Stoneridge Children's Montessori	Beverly	10.84	4.15	17.53	Not Statistically Significantly Different
00300835	Waring School	Beverly	1.92	0	5.65	Statistically Significantly Lower
00310030	Eugene C Vining	Billerica	6.05	3.54	8.56	Statistically Significantly Lower
00310026	Hajjar Elementary	Billerica	7.3	5.17	9.43	Statistically Significantly Lower
00310012	John F Kennedy	Billerica	5.43	3.51	7.35	Statistically Significantly Lower
00310310	Locke Middle	Billerica	2.56	1.39	3.73	Statistically Significantly Lower
00310305	Marshall Middle School	Billerica	8.18	6.34	10.02	Statistically Significantly Lower
00310015	Parker	Billerica	10.99	7.85	14.13	Not Statistically Significantly Different
00310005	Thomas Ditson	Billerica	11.41	9.14	13.68	Not Statistically Significantly Different
00310007	Frederick J Dutile	Billerica	14.17	11.07	17.27	Statistically Significantly Higher
00310805	NE Pediatric Care	Billerica	5	0	11.75	Not Statistically Significantly Different
06220015	A F Maloney	Blackstone	7.94	4.32	11.56	Not Statistically Significantly Different
06220405	Frederick W. Hartnett Middle School	Blackstone	12.73	9.92	15.54	Not Statistically Significantly Different
06220008	John F Kennedy Elementary	Blackstone	9.22	6.46	11.98	Not Statistically Significantly Different
06720033	Blandford Elementary	Blandford	10.29	3.07	17.51	Not Statistically Significantly Different
07250025	Northampton Sawyer Sch	Bolton	7.35	5.48	9.22	Statistically Significantly Lower
00350750	Horace Mann School for the Deaf	Boston	12.63	5.95	19.31	Not Statistically Significantly Different
00350326	Thomas Gardner	Boston	7.64	4.64	10.64	Statistically Significantly Lower
00350702	Advent	Boston	7.76	2.89	12.63	Not Statistically Significantly Different
00350390	Blackstone	Boston	15.47	12.35	18.59	Statistically Significantly Higher
00350560	Boston Latin	Boston	12.88	10.58	15.18	Not Statistically Significantly Different
04810550	Boston Renaissance Charter School	Boston	26.83	24.4	29.26	Statistically Significantly Higher
00350714	Cathedral Elementary	Boston	23.08	17.17	28.99	Statistically Significantly Higher
00350096	Eliot Elementary	Boston	13.33	8.36	18.3	Not Statistically Significantly Different
00350108	Farragut	Boston	18.53	13.53	23.53	Statistically Significantly Higher
00350179	John W McCormack	Boston	16.89	14.06	19.72	Statistically Significantly Higher
00350182	Joseph J Hurley	Boston	6.57	3.64	9.5	Statistically Significantly Lower
00350286	Josiah Quincy	Boston	10.23	8.09	12.37	Not Statistically Significantly Different
00350759	Kids Are People	Boston	25.42	14.31	36.53	Statistically Significantly Higher
00350768	Manville	Boston	3.28	0	7.75	Statistically Significantly Lower
00350382	Mission Hill School	Boston	17.58	11.77	23.39	Statistically Significantly Higher
00350805	Park Street School	Boston	7.95	2.3	13.6	Not Statistically Significantly Different
00350565	Quincy Upper School	Boston	5.52	2.89	8.15	Statistically Significantly Lower
04190305	Smith Leadership Academy Charter Public School	Boston	24.87	18.77	30.97	Statistically Significantly Higher
00350862	St John Elementary	Boston	10.14	5.28	15	Not Statistically Significantly Different
00350765	The Learning Project	Boston	1.92	0	4.56	Statistically Significantly Lower
00350910	The Winsor	Boston	9.24	5.06	13.42	Not Statistically Significantly Different

† Statistical significance determined by comparing school prevalence with the overall state prevalence of 10.8%

* CI-Lo indicates the lower confidence interval

** CI-Up indicates the higher confidence interval

DOEcode	School Name	City/Town	Prev	CI - Lo*	CI - Up**	Comparison with Statewide Prevalence†
00350363	William McKinley	Boston	23.38	17.53	29.23	Statistically Significantly Higher
00350011	Alexander Hamilton	Boston	13.42	7.95	18.89	Not Statistically Significantly Different
00350003	Baldwin ELC	Boston	17.24	9.3	25.18	Not Statistically Significantly Different
04390050	Conservatory Lab Charter School	Boston	12.88	7.17	18.59	Not Statistically Significantly Different
00350152	James A Garfield Elementary	Boston	17.33	12.11	22.55	Statistically Significantly Higher
00350758	Kennedy Day School	Boston	46.15	30.5	61.8	Statistically Significantly Higher
00350004	Mary Lyon	Boston	14.78	8.29	21.27	Not Statistically Significantly Different
00350844	St Columbkille Elementary	Boston	15.56	10.82	20.3	Statistically Significantly Higher
00350425	Thomas A Edison Jr High	Boston	9.18	6.65	11.71	Not Statistically Significantly Different
00350374	Winship Elementary	Boston	8.43	4.2	12.66	Not Statistically Significantly Different
00350200	Harvard-Kent	Boston	15.54	11.99	19.09	Statistically Significantly Higher
00350346	Warren-Prescott	Boston	16.18	12.61	19.75	Statistically Significantly Higher
00350905	Blessed Mother Teresa School	Boston	11.79	7.45	16.13	Not Statistically Significantly Different
04490305	Boston Collegiate Charter School	Boston	14.29	10.19	18.39	Not Statistically Significantly Different
00350545	Boston Latin Academy	Boston	11.64	9.21	14.07	Not Statistically Significantly Different
00350413	Boston Middle School Academy	Boston	27.78	7.09	48.47	Not Statistically Significantly Different
00350088	Edward Everett	Boston	11.46	7.53	15.39	Not Statistically Significantly Different
00350005	ELC - East Zone	Boston	15.58	7.48	23.68	Not Statistically Significantly Different
00350102	Emily A Fifield	Boston	16.55	12.32	20.78	Statistically Significantly Higher
00350729	Epiphany School	Boston	18.52	10.06	26.98	Not Statistically Significantly Different
00350415	Grover Cleveland	Boston	16.3	10.96	21.64	Statistically Significantly Higher
00350426	Harbor School	Boston	18.04	13.32	22.76	Statistically Significantly Higher
00350178	John Marshall	Boston	11.64	9.04	14.24	Not Statistically Significantly Different
00350167	John P Holland	Boston	18.15	15.21	21.09	Statistically Significantly Higher
00350180	John Winthrop	Boston	6.41	3.55	9.27	Statistically Significantly Lower
00350183	Joseph Lee	Boston	20.57	16.34	24.8	Statistically Significantly Higher
00350001	Lee Academy	Boston	21.5	13.72	29.28	Statistically Significantly Higher
00350383	Lilla G. Frederick Pilot Middle	Boston	11.88	9.37	14.39	Not Statistically Significantly Different
00350211	Lucy Stone	Boston	21.88	14.72	29.04	Statistically Significantly Higher
00350410	Martin Luther King Jr Mid	Boston	13.86	9.72	18	Not Statistically Significantly Different
00350227	Mather	Boston	15.08	11.89	18.27	Statistically Significantly Higher
00350778	Mother Caroline Academy	Boston	13.33	4.73	21.93	Not Statistically Significantly Different
04440205	Neighborhood House Charter School	Boston	17.15	13.17	21.13	Statistically Significantly Higher
00350138	O W Holmes	Boston	16.95	11.42	22.48	Statistically Significantly Higher
00350266	Patrick O'Hearn	Boston	15.5	10.48	20.52	Not Statistically Significantly Different
00350268	Paul A Dever	Boston	13.25	10.13	16.37	Not Statistically Significantly Different
00350270	Pauline Agassiz Shaw	Boston	23.46	18.31	28.61	Statistically Significantly Higher
00350240	Richard J Murphy	Boston	14.81	12.48	17.14	Statistically Significantly Higher
00350298	Roger Clap	Boston	16.41	9.99	22.83	Not Statistically Significantly Different
00350308	Sarah Greenwood	Boston	11.29	7.77	14.81	Not Statistically Significantly Different
00350822	St Ann Elementary	Boston	11.25	7.25	15.25	Not Statistically Significantly Different
00350834	St Brendan Elementary	Boston	10.71	6.38	15.04	Not Statistically Significantly Different
00350856	St Gregory Elementary	Boston	13.15	8.61	17.69	Not Statistically Significantly Different
00350868	St Kevin Elementary	Boston	11.22	6.8	15.64	Not Statistically Significantly Different

† Statistical significance determined by comparing school prevalence with the overall state prevalence of 10.8%

* CI-Lo indicates the lower confidence interval

** CI-Up indicates the higher confidence interval

DOEcode	School Name	City/Town	Prev	CI - Lo*	CI - Up**	Comparison with Statewide Prevalence†
00350920	St Mark Elementary	Boston	17.2	11.3	23.1	Statistically Significantly Higher
00350892	St Peter Elementary	Boston	15.28	9.4	21.16	Not Statistically Significantly Different
00350328	Thomas J Kenny	Boston	9.5	5.2	13.8	Not Statistically Significantly Different
00350366	William E Russell	Boston	11.88	8.33	15.43	Not Statistically Significantly Different
00350370	William Monroe Trotter	Boston	16.44	13.02	19.86	Statistically Significantly Higher
00350490	Woodrow Wilson Middle	Boston	12.02	8.89	15.15	Not Statistically Significantly Different
00350062	Curtis Guild	Boston	12.5	8.45	16.55	Not Statistically Significantly Different
00350066	Dante Alighieri	Boston	12.5	6.58	18.42	Not Statistically Significantly Different
00350080	Donald Mckay	Boston	8.88	6.68	11.08	Not Statistically Significantly Different
00350732	E Boston Central Catholic	Boston	15.32	10.58	20.06	Not Statistically Significantly Different
00350009	East Boston ECC	Boston	19.83	12.57	27.09	Statistically Significantly Higher
04100205	Excel Academy Charter School	Boston	11.8	7.06	16.54	Not Statistically Significantly Different
00350141	Hugh Roe O'Donnell	Boston	15.35	10.53	20.17	Not Statistically Significantly Different
00350156	James Otis	Boston	9.77	6.2	13.34	Not Statistically Significantly Different
00350215	Manassah E Bradley	Boston	12.79	8.37	17.21	Not Statistically Significantly Different
00350264	Patrick J Kennedy	Boston	11.28	6.84	15.72	Not Statistically Significantly Different
00350302	Samuel Adams	Boston	11.68	7.38	15.98	Not Statistically Significantly Different
00350884	St Mary Star of the Sea	Boston	8.29	4.27	12.31	Not Statistically Significantly Different
00350405	Umana/Barnes Middle	Boston	13.76	11.06	16.46	Statistically Significantly Higher
00350430	Alighieri Elementary School-Clarence R Edwards	Boston	13.16	9.76	16.56	Not Statistically Significantly Different
06980020	Essex Elementary/Middle	Boston	5.15	2.52	7.78	Statistically Significantly Lower
04120530	Academy Of the Pacific Rim Charter Public School	Boston	20.63	15.32	25.94	Statistically Significantly Higher
04160305	Boston Preparatory Charter Public School	Boston	16.19	11.21	21.17	Statistically Significantly Higher
00460865	Boston Trinity Academy	Boston	10.87	1.87	19.87	Not Statistically Significantly Different
00350094	Elihu Greenwood	Boston	17.11	13.29	20.93	Statistically Significantly Higher
00350116	Franklin D Roosevelt	Boston	14.4	10.11	18.69	Not Statistically Significantly Different
00350135	Henry Grew	Boston	10.53	6.7	14.36	Not Statistically Significantly Different
00350795	New Beginnings Academy	Boston	15	3.93	26.07	Not Statistically Significantly Different
00350360	William Ellery Channing	Boston	9.87	6.52	13.22	Not Statistically Significantly Different
00350470	Wm B Rogers Middle	Boston	9.88	7.31	12.45	Not Statistically Significantly Different
00350007	Agassiz	Boston	18.99	15.72	22.26	Statistically Significantly Higher
00350791	Dr. Frederick H. Knight Children's Center	Boston	20	7.6	32.4	Not Statistically Significantly Different
00350006	ELC - West Zone	Boston	19.12	9.77	28.47	Not Statistically Significantly Different
00350740	Hollow Reed School	Boston	6.25	0	18.11	Not Statistically Significantly Different
00350384	James M Curley	Boston	6.61	3.57	9.65	Statistically Significantly Lower
00350153	James W Hennigan	Boston	13.51	10.5	16.52	Not Statistically Significantly Different
00350166	John F Kennedy	Boston	17.22	13.47	20.97	Statistically Significantly Higher
00350184	Joseph P Manning	Boston	13.07	7.73	18.41	Not Statistically Significantly Different
00350420	Mary E Curley Middle	Boston	10.55	8.09	13.01	Not Statistically Significantly Different
00350782	Nativity Prep School	Boston	26	13.84	38.16	Statistically Significantly Higher
00350800	Our Lady Of Lourdes	Boston	11.62	7.16	16.08	Not Statistically Significantly Different
00350947	Parkside Christian	Boston	13.58	6.12	21.04	Not Statistically Significantly Different
00350380	Young Achievers	Boston	20.54	15.95	25.13	Statistically Significantly Higher
00350705	Berea SDA Acad	Boston	5	0.73	9.27	Statistically Significantly Lower
00350054	Charles H Taylor	Boston	8.53	6	11.06	Not Statistically Significantly Different
00350008	Ellison - Parks ECC	Boston	17.83	11.22	24.44	Statistically Significantly Higher

† Statistical significance determined by comparing school prevalence with the overall state prevalence of 10.8%

* CI-Lo indicates the lower confidence interval

** CI-Up indicates the higher confidence interval

DOEcode	School Name	City/Town	Prev	CI - Lo*	CI - Up**	Comparison with Statewide Prevalence†
00350154	James J Chittick	Boston	16.54	12.02	21.06	Statistically Significantly Higher
00350226	Mattahunt	Boston	7.69	5.37	10.01	Statistically Significantly Lower
00350381	Mildred Avenue Middle School	Boston	11.05	8.52	13.58	Not Statistically Significantly Different
00350450	Solomon Lewenberg Middle	Boston	14.42	11.07	17.77	Statistically Significantly Higher
00350052	Charles Sumner	Boston	13.83	10.71	16.95	Not Statistically Significantly Different
00350077	Dennis C Haley	Boston	24.35	19.24	29.46	Statistically Significantly Higher
04280305	Edward Brooke Charter School	Boston	34.21	29.18	39.24	Statistically Significantly Higher
00350122	George H Conley	Boston	7.06	3.21	10.91	Not Statistically Significantly Different
00350172	John D Philbrick	Boston	22.22	15.43	29.01	Statistically Significantly Higher
00350237	Mozart	Boston	8.13	3.3	12.96	Not Statistically Significantly Different
00350278	Phineas Bates	Boston	11.79	8.01	15.57	Not Statistically Significantly Different
00350810	Sacred Heart Elementary	Boston	21.88	17.79	25.97	Statistically Significantly Higher
00350445	Washington Irving Middle	Boston	7.38	5.43	9.33	Statistically Significantly Lower
00350072	David A Ellis	Boston	17.67	13.23	22.11	Statistically Significantly Higher
00350074	Dearborn	Boston	17.07	13.23	20.91	Statistically Significantly Higher
00350100	Ellis Mendell	Boston	15.65	9.78	21.52	Not Statistically Significantly Different
00350010	Haynes Early Education Center	Boston	12.1	6.36	17.84	Not Statistically Significantly Different
00350137	Henry L Higginson	Boston	19.38	12.56	26.2	Statistically Significantly Higher
00350485	James P Timilty Middle	Boston	17.53	14.58	20.48	Statistically Significantly Higher
00350455	Lewis Middle School	Boston	16.41	11.93	20.89	Statistically Significantly Higher
00350243	Nathan Hale	Boston	22.49	16.2	28.78	Statistically Significantly Higher
00350770	O L Perpetual Help Elementary	Boston	23.04	17.07	29.01	Statistically Significantly Higher
00350575	O'Bryant Sch Math/Science	Boston	6.23	3.36	9.1	Statistically Significantly Lower
00350257	Orchard Gardens	Boston	15.9	13	18.8	Statistically Significantly Higher
00350284	Quincy E Dickerman	Boston	6.47	3.07	9.87	Statistically Significantly Lower
00350691	Rafael Hernandez	Boston	11.76	8.42	15.1	Not Statistically Significantly Different
00350288	Ralph Waldo Emerson	Boston	6.6	3.26	9.94	Statistically Significantly Lower
00350304	Samuel W Mason	Boston	7.98	4.11	11.85	Not Statistically Significantly Different
00350886	St Patrick Elementary	Boston	13.2	8.47	17.93	Not Statistically Significantly Different
00350736	Gate Of Heaven Elementary	Boston	10.27	6.29	14.25	Not Statistically Significantly Different
00350146	James Condon Elementary	Boston	23.83	20.41	27.25	Statistically Significantly Higher
00350181	Joseph P Tynan	Boston	9.94	6.62	13.26	Not Statistically Significantly Different
00350231	Michael J Perkins	Boston	14.48	9.84	19.12	Not Statistically Significantly Different
00350255	Oliver Hazard Perry	Boston	10.5	6.03	14.97	Not Statistically Significantly Different
00350435	Patrick F Gavin Middle	Boston	21.65	17.98	25.32	Statistically Significantly Higher
00350836	St Brigid Elementary	Boston	4.55	0.99	8.11	Statistically Significantly Lower
00350882	St Mary Of Czestochowa	Boston	22.46	15.5	29.42	Statistically Significantly Higher
00350890	St Peter Academy	Boston	12.5	5.88	19.12	Not Statistically Significantly Different
04900305	Uphams Corner Charter School	Boston	19.6	14.08	25.12	Statistically Significantly Higher
00350021	Beethoven	Boston	10.11	6.56	13.66	Not Statistically Significantly Different
00350718	Catholic Memorial	Boston	15.54	10.43	20.65	Not Statistically Significantly Different
00350746	Holy Name Elementary	Boston	6.62	4.33	8.91	Statistically Significantly Lower
00350190	Joyce Kilmer	Boston	8.37	5.02	11.72	Not Statistically Significantly Different
00350262	Lyndon	Boston	10.88	8.09	13.67	Not Statistically Significantly Different
00350808	Roxbury Latin	Boston	11.63	4.85	18.41	Not Statistically Significantly Different

† Statistical significance determined by comparing school prevalence with the overall state prevalence of 10.8%

* CI-Lo indicates the lower confidence interval

** CI-Up indicates the higher confidence interval

DOEcode	School Name	City/Town	Prev	CI - Lo*	CI - Up**	Comparison with Statewide Prevalence†
00350894	St Theresa Elementary	Boston	15.84	12.19	19.49	Statistically Significantly Higher
00350258	William H Ohrenberger	Boston	11.61	8.55	14.67	Not Statistically Significantly Different
00360325	Bourne Middle School	Bourne	10.62	8.45	12.79	Not Statistically Significantly Different
00360010	James F Peebles Elementary	Bourne	11.6	8.86	14.34	Not Statistically Significantly Different
00360020	Otis Memorial	Bourne	6.49	3.51	9.47	Statistically Significantly Lower
00360802	Waldorf School - Cape Cod	Bourne	6.8	1.94	11.66	Not Statistically Significantly Different
00360830	St Margaret Regional	Bourne	7.11	3.85	10.37	Statistically Significantly Lower
00360800	The Bridgeview School	Bourne	8.57	2.01	15.13	Not Statistically Significantly Different
00360015	Ella F Hoxie School	Bourne	10.64	6.23	15.05	Not Statistically Significantly Different
00370005	Blanchard Memorial	Boxborough	5.1	3.23	6.97	Statistically Significantly Lower
00380005	Harry Lee Cole	Boxford	11.02	7.8	14.24	Not Statistically Significantly Different
00380013	Spofford Pond	Boxford	3.45	1.92	4.98	Statistically Significantly Lower
06200505	Tahanto Reg High	Boylston	2.73	0.37	5.09	Statistically Significantly Lower
00400033	Archie T Morrison	Braintree	13.74	10.46	17.02	Not Statistically Significantly Different
00400807	Cardinal Cushing Centers/Braintree	Braintree	7.69	0	22.17	Not Statistically Significantly Different
00400050	Donald Ross	Braintree	10.73	7.32	14.14	Not Statistically Significantly Different
00400305	East Middle School	Braintree	16.05	13.29	18.81	Statistically Significantly Higher
00400015	Highlands	Braintree	12.2	8.9	15.5	Not Statistically Significantly Different
00400005	Hollis	Braintree	8.67	6.13	11.21	Not Statistically Significantly Different
00400025	Liberty	Braintree	14.22	10.97	17.47	Statistically Significantly Higher
00400020	Mary E Flaherty School	Braintree	11.36	8.04	14.68	Not Statistically Significantly Different
00400804	Meetinghouse Montessori School	Braintree	9.68	2.32	17.04	Not Statistically Significantly Different
00400815	Montessori Middle School at Braintree	Braintree	0	0	0	Statistically Significantly Lower
00400310	South Middle School	Braintree	12.48	9.73	15.23	Not Statistically Significantly Different
00400830	South Shore SDA School	Braintree	15.38	1.51	29.25	Not Statistically Significantly Different
00400810	St Francis Of Assisi	Braintree	10	6.49	13.51	Not Statistically Significantly Different
00400821	Thayer Academy	Braintree	10.5	6.44	14.56	Not Statistically Significantly Different
00410010	Eddy Elementary	Brewster	8.66	5.2	12.12	Not Statistically Significantly Different
00410005	Stony Brook Elementary	Brewster	7.96	4.43	11.49	Not Statistically Significantly Different
00410825	The Laurel School	Brewster	6.9	0	16.12	Not Statistically Significantly Different
06250005	Burnell Elementary School	Bridgewater	2.46	0.87	4.05	Statistically Significantly Lower
06250045	Mitchell Elementary School	Bridgewater	12.3	10.45	14.15	Not Statistically Significantly Different
00420810	The Southbrook Academy	Bridgewater	6.78	2.24	11.32	Not Statistically Significantly Different
06250310	Williams Middle	Bridgewater	10.29	8.52	12.06	Not Statistically Significantly Different
00430005	Brimfield Elementary	Brimfield	15.36	11.4	19.32	Statistically Significantly Higher
00440004	Ashfield	Brockton	11.06	8.08	14.04	Not Statistically Significantly Different
00440080	B B Russell Alternative School	Brockton	38.89	16.37	61.41	Statistically Significantly Higher

† Statistical significance determined by comparing school prevalence with the overall state prevalence of 10.8%

* CI-Lo indicates the lower confidence interval

** CI-Up indicates the higher confidence interval

DOEcode	School Name	City/Town	Prev	CI - Lo*	CI - Up**	Comparison with Statewide Prevalence†
00440006	Belmont Street Elementary	Brockton	7.77	4.65	10.89	Not Statistically Significantly Different
00440803	Brockton Christian	Brockton	10.53	4.36	16.7	Not Statistically Significantly Different
00440010	Brookfield	Brockton	13.89	11.41	16.37	Statistically Significantly Higher
00440110	Downey	Brockton	16.08	13.05	19.11	Statistically Significantly Higher
00440001	Dr W Arnone Comm Sch	Brockton	18.54	15.72	21.36	Statistically Significantly Higher
00440405	East Junior High	Brockton	12.88	10.18	15.58	Not Statistically Significantly Different
00440023	Edgar B Davis	Brockton	18.16	15.57	20.75	Statistically Significantly Higher
00440095	Eldon B. Keith Center	Brockton	14.21	9.25	19.17	Not Statistically Significantly Different
00440030	Franklin	Brockton	12.5	8.73	16.27	Not Statistically Significantly Different
00440425	Gilmore Academy	Brockton	19.2	15.21	23.19	Statistically Significantly Higher
00440045	Hancock	Brockton	15.9	13.14	18.66	Statistically Significantly Higher
00440055	Huntington	Brockton	12.38	9.23	15.53	Not Statistically Significantly Different
00440017	John F Kennedy	Brockton	12.03	9.2	14.86	Not Statistically Significantly Different
00440120	Joseph F Plouffe Elementary	Brockton	20.78	17.81	23.75	Statistically Significantly Higher
00440400	Lincoln Alternative School	Brockton	32	13.71	50.29	Statistically Significantly Higher
00440065	Louis F Angelo Elementary	Brockton	15.93	13.21	18.65	Statistically Significantly Higher
00440860	May Center for Educ and Neurorehab	Brockton	10	0	23.15	Not Statistically Significantly Different
00440410	North Junior High	Brockton	16.02	12.93	19.11	Statistically Significantly Higher
00440078	Oscar F Raymond	Brockton	14.39	11.77	17.01	Statistically Significantly Higher
00440815	Sacred Heart Elementary	Brockton	5.29	2.1	8.48	Statistically Significantly Lower
00440415	South Middle School	Brockton	17.48	14.32	20.64	Statistically Significantly Higher
00440870	South Shore Christian	Brockton	3.39	0	8.01	Statistically Significantly Lower
00440820	St Casimir Elementary	Brockton	6.25	2.06	10.44	Statistically Significantly Lower
00440830	St Edward Elementary	Brockton	5.68	2.26	9.1	Statistically Significantly Lower
00440420	West Junior High	Brockton	16.28	13.35	19.21	Statistically Significantly Higher
00440100	Whitman	Brockton	17.56	12.35	22.77	Statistically Significantly Higher
00450005	Brookfield Elementary	Brookfield	10.2	6.41	13.99	Not Statistically Significantly Different
00460890	Dexter School	Brookline	14.93	11.11	18.75	Statistically Significantly Higher
00460015	Edward Devotion	Brookline	12.94	10.46	15.42	Not Statistically Significantly Different
00460805	Gan Torah Acad	Brookline	8.24	4.11	12.37	Not Statistically Significantly Different
00460811	Ivy Street School	Brookline	0	0	0	Statistically Significantly Lower
00460045	John D Runkle	Brookline	6.05	3.88	8.22	Statistically Significantly Lower
00460030	Lawrence	Brookline	10.02	7.39	12.65	Not Statistically Significantly Different
00460810	Maimonides	Brookline	5.35	3.01	7.69	Statistically Significantly Lower
00460020	Michael Driscoll	Brookline	9.26	6.29	12.23	Not Statistically Significantly Different
00460812	NE Hebrew Acad Elementary and Sec	Brookline	9.2	3.13	15.27	Not Statistically Significantly Different
00460040	Pierce	Brookline	14.16	11.3	17.02	Statistically Significantly Higher
00460840	Southfield	Brookline	11.89	8.39	15.39	Not Statistically Significantly Different
00460830	St Mary of the Assumption	Brookline	6.63	3.15	10.11	Statistically Significantly Lower
00460814	The Park	Brookline	11.02	8.17	13.87	Not Statistically Significantly Different
00460035	William H Lincoln	Brookline	18.31	14.64	21.98	Statistically Significantly Higher
00480007	Fox Hill	Burlington	13.44	10.47	16.41	Not Statistically Significantly Different
00480035	Francis Wyman Elementary	Burlington	5.62	3.7	7.54	Statistically Significantly Lower
00480303	Marshall Simonds Middle	Burlington	6.54	4.87	8.21	Statistically Significantly Lower
00480015	Memorial	Burlington	8.87	5.33	12.41	Not Statistically Significantly Different

† Statistical significance determined by comparing school prevalence with the overall state prevalence of 10.8%

* CI-Lo indicates the lower confidence interval

** CI-Up indicates the higher confidence interval

DOEcode	School Name	City/Town	Prev	CI - Lo*	CI - Up**	Comparison with Statewide Prevalence†
00480815	Mount Hope Christian School	Burlington	3.03	0.11	5.95	Statistically Significantly Lower
00480820	Open Bible Academy	Burlington	15.79	4.2	27.38	Not Statistically Significantly Different
00480020	Pine Glen Elementary	Burlington	8.7	5.91	11.49	Not Statistically Significantly Different
07730405	Triton Regional Middle School	Byfield	7.36	5.08	9.64	Statistically Significantly Lower
00490006	Amigos School	Cambridge	8.57	5.48	11.66	Not Statistically Significantly Different
04200205	Benjamin Banneker Charter Public School	Cambridge	15.16	11.17	19.15	Statistically Significantly Higher
00490915	Boston Arch Choir	Cambridge	20.37	9.63	31.11	Not Statistically Significantly Different
00490810	Buckingham Browne Nichols	Cambridge	9.05	6.44	11.66	Not Statistically Significantly Different
00490995	Cambridge Friends	Cambridge	7.56	4.2	10.92	Not Statistically Significantly Different
00490960	Cambridge Montessori	Cambridge	3.33	0	7.04	Statistically Significantly Lower
00490007	Cambridgeport	Cambridge	6.93	3.92	9.94	Statistically Significantly Lower
04360305	Community Charter School of Cambridge	Cambridge	7.14	2.04	12.24	Not Statistically Significantly Different
00490090	Fletcher/Maynard Academy	Cambridge	7.58	4.01	11.15	Not Statistically Significantly Different
00490080	Graham and Parks	Cambridge	6.7	4.26	9.14	Statistically Significantly Lower
00490020	Haggerty	Cambridge	7.81	4.52	11.1	Not Statistically Significantly Different
00490838	International School of Boston	Cambridge	4.19	1.96	6.42	Statistically Significantly Lower
00490065	John M Tobin	Cambridge	8.04	4.89	11.19	Not Statistically Significantly Different
00490040	Kennedy-Longfellow	Cambridge	13.76	10.29	17.23	Not Statistically Significantly Different
00490035	King Open	Cambridge	7.2	4.9	9.5	Statistically Significantly Lower
00490005	Maria L. Baldwin	Cambridge	11.2	7.97	14.43	Not Statistically Significantly Different
00490030	Martin Luther King Jr.	Cambridge	9.68	5.75	13.61	Not Statistically Significantly Different
00490045	Morse	Cambridge	14.86	10.98	18.74	Statistically Significantly Higher
00490050	Peabody	Cambridge	25.12	20.9	29.34	Statistically Significantly Higher
00490925	Shady Hill	Cambridge	14.41	11.22	17.6	Statistically Significantly Higher
00490917	St Peter Elementary	Cambridge	4.5	1.63	7.37	Statistically Significantly Lower
00500020	Dean S Luce	Canton	9.97	7.67	12.27	Not Statistically Significantly Different
00500017	John F Kennedy	Canton	12.21	8.94	15.48	Not Statistically Significantly Different
00500825	Judge Rotenberg Educ Ctr	Canton	7.41	0	17.29	Not Statistically Significantly Different
00500012	Lt Peter M Hansen	Canton	9.98	7.15	12.81	Not Statistically Significantly Different
03700026	Mass Hospital School	Canton	1.1	0	3.21	Statistically Significantly Lower
00500805	St John the Evangelist Elementary	Canton	11.65	7.27	16.03	Not Statistically Significantly Different
00500305	Wm H Galvin Middle	Canton	16.55	13.87	19.23	Statistically Significantly Higher
00510025	Carlisle School	Carlisle	5.19	3.62	6.76	Statistically Significantly Lower
00520305	Carver Middle	Carver	15.04	11.88	18.2	Statistically Significantly Higher
00520005	Erwin K. Washburn Primary School	Carver	6.87	4.54	9.2	Statistically Significantly Lower
00520010	Gov John Carver Elementary	Carver	15.45	12.17	18.73	Statistically Significantly Higher

† Statistical significance determined by comparing school prevalence with the overall state prevalence of 10.8%

* CI-Lo indicates the lower confidence interval

** CI-Up indicates the higher confidence interval

DOEcode	School Name	City/Town	Prev	CI - Lo*	CI - Up**	Comparison with Statewide Prevalence†
00200010	Centerville Elementary	Centerville	2.24	0.6	3.88	Statistically Significantly Lower
06850005	Hawlemont Reg	Charlemont	13.21	6.76	19.66	Not Statistically Significantly Different
07170015	Heath Elementary	Charlemont	5	0	10.51	Statistically Significantly Lower
00530825	The Academy at Charlemont	Charlemont	11.76	0.93	22.59	Not Statistically Significantly Different
06580020	Charlton Elementary	Charlton	10.32	7.08	13.56	Not Statistically Significantly Different
06580310	Charlton Middle School	Charlton	12.86	10.54	15.18	Not Statistically Significantly Different
06580030	Heritage School	Charlton	8.25	5.99	10.51	Statistically Significantly Lower
00550005	Chatham Elementary	Chatham	7.45	4.23	10.67	Statistically Significantly Lower
00550305	Chatham Middle School	Chatham	13.39	8.93	17.85	Not Statistically Significantly Different
00550805	May Institute	Chatham	0	0	0	Statistically Significantly Lower
00560030	Byam School	Chelmsford	11.34	8.54	14.14	Not Statistically Significantly Different
00560005	Center Elementary School	Chelmsford	9.07	6.39	11.75	Not Statistically Significantly Different
00560305	Col Moses Parker Schl	Chelmsford	9.19	7.08	11.3	Not Statistically Significantly Different
04350305	Innovation Academy Charter School/Murdoch Middle Public Charter School	Chelmsford	3.69	1.55	5.83	Statistically Significantly Lower
00560310	McCarthy Middle School	Chelmsford	13.48	11.3	15.66	Statistically Significantly Higher
05400000	Merrimack Educational Collaborative	Chelmsford	0.81	0	1.93	Statistically Significantly Lower
00560015	South Row	Chelmsford	11.69	8.48	14.9	Not Statistically Significantly Different
00560020	Westlands Elementary	Chelmsford	9.66	6.57	12.75	Not Statistically Significantly Different
00560025	Charles D Harrington	Chelmsford	9.72	7.02	12.42	Not Statistically Significantly Different
00560845	Lighthouse School	Chelmsford	17.11	8.64	25.58	Not Statistically Significantly Different
00570050	Clark Avenue School	Chelsea	16.24	13.25	19.23	Statistically Significantly Higher
00570030	Edgar A Hooks Elementary	Chelsea	6.74	4.41	9.07	Statistically Significantly Lower
00570045	Eugene Wright School	Chelsea	3.09	1.55	4.63	Statistically Significantly Lower
00570040	Frank M Sokolowski Elementary	Chelsea	5.98	3.71	8.25	Statistically Significantly Lower
00570035	George D Kelly Elementary	Chelsea	11.34	8.38	14.3	Not Statistically Significantly Different
00570055	Joseph A. Browne School	Chelsea	4.09	2.19	5.99	Statistically Significantly Lower
05640000	Shore Educational Collaborative	Chelsea	10.52	6.16	14.88	Not Statistically Significantly Different
00570003	Shurtleff Early Childhood	Chelsea	9.05	6.53	11.57	Not Statistically Significantly Different
00570815	St Rose Elementary	Chelsea	10.34	6.42	14.26	Not Statistically Significantly Different
00570025	William A Berkowitz Elementary	Chelsea	11.76	8.7	14.82	Not Statistically Significantly Different
06030004	Cheshire Elementary	Cheshire	7.57	4.3	10.84	Not Statistically Significantly Different
06720059	Chester Elementary	Chester	15.79	7.59	23.99	Not Statistically Significantly Different
06320025	New Hingham Regional Elementary	Chesterfield	13.46	8.1	18.82	Not Statistically Significantly Different

† Statistical significance determined by comparing school prevalence with the overall state prevalence of 10.8%

* CI-Lo indicates the lower confidence interval

** CI-Up indicates the higher confidence interval

DOEcode	School Name	City/Town	Prev	CI - Lo*	CI - Up**	Comparison with Statewide Prevalence†
00610003	Barry	Chicopee	3.8	1.91	5.69	Statistically Significantly Lower
00610010	Belcher	Chicopee	17.78	12.78	22.78	Statistically Significantly Higher
00610305	Bellamy Middle	Chicopee	10.81	8.86	12.76	Not Statistically Significantly Different
00610015	Bowe	Chicopee	12.07	8.9	15.24	Not Statistically Significantly Different
00610020	Bowie	Chicopee	13.25	9.93	16.57	Not Statistically Significantly Different
00610021	Chicopee Academy	Chicopee	15	0	30.65	Not Statistically Significantly Different
00610310	Fairview Middle	Chicopee	3.2	1.94	4.46	Statistically Significantly Lower
00610090	Gen John J Stefanik	Chicopee	14.47	11	17.94	Statistically Significantly Higher
00610810	Holy Name	Chicopee	9.93	5.16	14.7	Not Statistically Significantly Different
00610040	Lambert-Lavoie	Chicopee	10.14	6.58	13.7	Not Statistically Significantly Different
00610022	Litwin	Chicopee	10.56	7.39	13.73	Not Statistically Significantly Different
00610050	Selser	Chicopee	9.89	6.86	12.92	Not Statistically Significantly Different
00610825	St Joan Of Arc/St George	Chicopee	13.87	10.02	17.72	Not Statistically Significantly Different
00610830	St Patricks Elementary	Chicopee	10.42	5.43	15.41	Not Statistically Significantly Different
00610835	St Stanislaus	Chicopee	5.45	3	7.9	Statistically Significantly Lower
00610065	Streiber Memorial School	Chicopee	18.45	13.83	23.07	Statistically Significantly Higher
00610845	Valley West School	Chicopee	20.75	9.83	31.67	Not Statistically Significantly Different
07740010	Chilmark Elementary	Chilmark	4	0	9.43	Statistically Significantly Lower
00630010	Clarksburg Elementary	Clarksburg	9.55	5.47	13.63	Not Statistically Significantly Different
00640050	Clinton Elementary	Clinton	7.54	5.66	9.42	Statistically Significantly Lower
00640305	Clinton Middle School	Clinton	9.72	7.36	12.08	Not Statistically Significantly Different
00640805	St Mary's Elementary School	Clinton	0	0	0	Statistically Significantly Lower
00650505	Cohasset Middle/High School	Cohasset	6.76	4.15	9.37	Statistically Significantly Lower
00650005	Deer Hill	Cohasset	5.33	2.94	7.72	Statistically Significantly Lower
00650010	Joseph Osgood	Cohasset	5.32	3.05	7.59	Statistically Significantly Lower
07170010	Colrain Central	Colrain	13.28	7.4	19.16	Not Statistically Significantly Different
00670005	Alcott	Concord	14.12	10.81	17.43	Statistically Significantly Higher
00670305	Concord Middle	Concord	11.67	9.1	14.24	Not Statistically Significantly Different
00670850	Fenn	Concord	6.81	3.85	9.77	Statistically Significantly Lower
00670825	Nashoba Brooks	Concord	10.14	6.58	13.7	Not Statistically Significantly Different
00670020	Thoreau	Concord	19.27	15.57	22.97	Statistically Significantly Higher
00670030	Willard	Concord	6.15	3.72	8.58	Statistically Significantly Lower
00680005	Conway Grammar	Conway	4.58	1.27	7.89	Statistically Significantly Lower
06350010	Berkshire Trail Elementary	Cummington	5.38	0.79	9.97	Statistically Significantly Lower
06350025	Craneville	Dalton	6.35	4.19	8.51	Statistically Significantly Lower
06350305	Nessacus Regional Middle School	Dalton	11.28	8.55	14.01	Not Statistically Significantly Different
00700815	St Agnes	Dalton	7.43	3.2	11.66	Not Statistically Significantly Different
00710810	Clark Creative Learn	Danvers	7.02	0.39	13.65	Not Statistically Significantly Different

† Statistical significance determined by comparing school prevalence with the overall state prevalence of 10.8%

* CI-Lo indicates the lower confidence interval

** CI-Up indicates the higher confidence interval

DOEcode	School Name	City/Town	Prev	CI - Lo*	CI - Up**	Comparison with Statewide Prevalence†
00710015	Great Oak	Danvers	10.7	7.48	13.92	Not Statistically Significantly Different
00710010	Highlands	Danvers	12.43	8.95	15.91	Not Statistically Significantly Different
00710305	Holten Richmond Middle School	Danvers	5.45	3.95	6.95	Statistically Significantly Lower
00710032	Ivan G Smith	Danvers	8.81	5.69	11.93	Not Statistically Significantly Different
00710030	Riverside	Danvers	2.57	0.69	4.45	Statistically Significantly Lower
00710850	St Mary Of Annunciation	Danvers	11.89	8.91	14.87	Not Statistically Significantly Different
00710045	Willis E Thorpe	Danvers	6.92	4.25	9.59	Statistically Significantly Lower
00720040	James M. Quinn School	Dartmouth	12.65	9.99	15.31	Not Statistically Significantly Different
00720050	Dartmouth Middle	Dartmouth	11.65	9.69	13.61	Not Statistically Significantly Different
00720810	Friends Academy	Dartmouth	9.27	5.66	12.88	Not Statistically Significantly Different
00720030	George H Potter	Dartmouth	15.74	12.38	19.1	Statistically Significantly Higher
00720020	Job S Gidley	Dartmouth	15.53	11.16	19.9	Statistically Significantly Higher
02010845	Schwartz Center Day School	Dartmouth	37.93	20.27	55.59	Statistically Significantly Higher
00720010	Andrew B Cushman	Dartmouth	12.77	8	17.54	Not Statistically Significantly Different
00720015	Joseph Demello	Dartmouth	10.95	7.96	13.94	Not Statistically Significantly Different
00730010	Avery	Dedham	16.94	12.21	21.67	Statistically Significantly Higher
00730805	Dedham Country Day	Dedham	11.87	7.59	16.15	Not Statistically Significantly Different
00730305	Dedham Middle School	Dedham	10.38	8.06	12.7	Not Statistically Significantly Different
00730005	Early Childhood Center	Dedham	10.2	5.96	14.44	Not Statistically Significantly Different
00730025	Greenlodge	Dedham	8.03	4.95	11.11	Not Statistically Significantly Different
00730810	Noble and Greenough	Dedham	13.51	7.15	19.87	Not Statistically Significantly Different
00730030	Oakdale	Dedham	13.33	9.82	16.84	Not Statistically Significantly Different
00730045	Riverdale	Dedham	9.43	5.5	13.36	Not Statistically Significantly Different
05760000	The Education Cooperative (TEC)	Dedham	0.95	0	2.81	Statistically Significantly Lower
00730820	Ursuline Academy	Dedham	11.11	5.62	16.6	Not Statistically Significantly Different
00740815	Bement School	Deerfield	11.11	6.92	15.3	Not Statistically Significantly Different
00740810	Eaglebrook	Deerfield	16.58	11.25	21.91	Statistically Significantly Higher
00740015	Deerfield Elementary	Deerfield	9.4	6.66	12.14	Not Statistically Significantly Different
06700505	Frontier Reg	Deerfield	5.98	3.05	8.91	Statistically Significantly Lower
06450310	N H Wixon Middle	Dennis	10.19	7.64	12.74	Not Statistically Significantly Different
06450005	Ezra H Baker	Dennis	7.67	5.08	10.26	Statistically Significantly Lower
04780505	Francis W. Parker Charter Essential School	Devens	17.69	11.13	24.25	Statistically Significantly Higher
02700850	Seven Hills Academy	Devens	0	0	0	Statistically Significantly Lower
06500005	Dighton Elementary	Dighton	11.89	8.97	14.81	Not Statistically Significantly Different
06500305	Dighton Middle School	Dighton	12.3	9.23	15.37	Not Statistically Significantly Different
00770003	Douglas Early Childhood	Douglas	5.84	1.91	9.77	Statistically Significantly Lower
00770505	Douglas High School	Douglas	9.7	4.69	14.71	Not Statistically Significantly Different
00770100	Douglas Intermediate School	Douglas	13.37	10.52	16.22	Not Statistically Significantly Different
00770010	Douglas Elementary	Douglas	7.43	4.78	10.08	Statistically Significantly Lower

† Statistical significance determined by comparing school prevalence with the overall state prevalence of 10.8%

* CI-Lo indicates the lower confidence interval

** CI-Up indicates the higher confidence interval

DOEcode	School Name	City/Town	Prev	CI - Lo*	CI - Up**	Comparison with Statewide Prevalence†
00780805	Charles River	Dover	6.63	3.15	10.11	Statistically Significantly Lower
00780005	Chickering	Dover	7.68	5.52	9.84	Statistically Significantly Lower
06550405	Dover-Sherborn Reg MS	Dover	7.56	5.19	9.93	Statistically Significantly Lower
00790035	Brookside Elementary	Dracut	10.85	8.34	13.36	Not Statistically Significantly Different
00790040	George H. Englesby Intermediate	Dracut	9.87	7.67	12.07	Not Statistically Significantly Different
00790030	Greenmont Avenue	Dracut	15.94	11.41	20.47	Statistically Significantly Higher
00790020	Joseph A Campbell Elementary	Dracut	6.25	4.19	8.31	Statistically Significantly Lower
00790410	Lakeview Junior High	Dracut	12.76	10.31	15.21	Not Statistically Significantly Different
00790025	Parker Avenue	Dracut	11.32	6.4	16.24	Not Statistically Significantly Different
06580005	Dudley Elementary	Dudley	17.27	13.62	20.92	Statistically Significantly Higher
06580305	Dudley Middle School	Dudley	8.82	6.51	11.13	Not Statistically Significantly Different
06580010	Mason Rd School	Dudley	8.33	5.14	11.52	Not Statistically Significantly Different
06730005	Swallow/Union School	Dunstable	7.28	4.42	10.14	Statistically Significantly Lower
00820004	Alden School	Duxbury	8.77	6.81	10.73	Not Statistically Significantly Different
00820830	Bay Farm Montessori Acad	Duxbury	4.26	0.18	8.34	Statistically Significantly Lower
00820006	Chandler Elementary	Duxbury	8.31	6.34	10.28	Statistically Significantly Lower
00820305	Duxbury Middle	Duxbury	11.01	8.8	13.22	Not Statistically Significantly Different
00820840	Good Shepherd Christian Academy	Duxbury	0	0	0	Statistically Significantly Lower
00830005	Central	E. Bridgewater	5.87	4.19	7.55	Statistically Significantly Lower
00830010	Gordon W Mitchell	E. Bridgewater	7.65	6	9.3	Statistically Significantly Lower
07670008	East Brookfield Elementary	East Brookfield	4.93	2.09	7.77	Statistically Significantly Lower
00870807	Baptist Village Academy	E. Longmeadow	7.58	1.19	13.97	Not Statistically Significantly Different
00870305	Birchland Park	E. Longmeadow	14.8	12.11	17.49	Statistically Significantly Higher
00870010	Mapleshade	E. Longmeadow	8.09	5.05	11.13	Not Statistically Significantly Different
00870013	Meadow Brook	E. Longmeadow	12.05	9.4	14.7	Not Statistically Significantly Different
00870812	Montessori Children's Cor	E. Longmeadow	9.09	0	26.08	Not Statistically Significantly Different

† Statistical significance determined by comparing school prevalence with the overall state prevalence of 10.8%

* CI-Lo indicates the lower confidence interval

** CI-Up indicates the higher confidence interval

DOEcode	School Name	City/Town	Prev	CI - Lo*	CI - Up**	Comparison with Statewide Prevalence†
00870015	Mountain View	E. Longmeadow	13.65	9.86	17.44	Not Statistically Significantly Different
00850005	Eastham Elementary	Eastham	14.54	9.95	19.13	Not Statistically Significantly Different
00860805	Calvary Baptist School	Easthampton	5.71	0	13.4	Not Statistically Significantly Different
00860005	Center School	Easthampton	16.23	11	21.46	Statistically Significantly Higher
00860010	Maple	Easthampton	11.82	7.55	16.09	Not Statistically Significantly Different
00860020	Neil A Pepin	Easthampton	15.76	10.2	21.32	Not Statistically Significantly Different
00860807	Notre Dame-Immac Conceptn	Easthampton	11.65	5.45	17.85	Not Statistically Significantly Different
00860817	Tri-County Youth Programs	Easthampton	11.76	2.92	20.6	Not Statistically Significantly Different
00860820	Williston Northampton	Easthampton	11.54	4.45	18.63	Not Statistically Significantly Different
00880405	Easton Junior High	Easton	11.22	8.76	13.68	Not Statistically Significantly Different
00880030	F L Olmsted	Easton	4.76	2.86	6.66	Statistically Significantly Lower
00880025	H H Richardson School	Easton	7.04	4.76	9.32	Statistically Significantly Lower
00880020	Moreau Hall	Easton	10.63	7.15	14.11	Not Statistically Significantly Different
00880015	Parkview Elementary	Easton	9.49	6.79	12.19	Not Statistically Significantly Different
00880003	Center School	Easton	12.07	8.8	15.34	Not Statistically Significantly Different
00890005	Edgartown Elementary	Edgartown	5.97	3.37	8.57	Statistically Significantly Lower
00910030	Erving Elementary	Erving	18.18	12.09	24.27	Statistically Significantly Higher
00930028	George Keverian School	Everett	3.12	1.84	4.4	Statistically Significantly Lower
00930038	Lafayette School	Everett	10.56	8.49	12.63	Not Statistically Significantly Different
00930018	Madeline English School	Everett	12.04	9.43	14.65	Not Statistically Significantly Different
00930815	Our Lady Of Grace Elementary	Everett	17.36	11.17	23.55	Statistically Significantly Higher
00930058	Parlin School	Everett	11.04	8.67	13.41	Not Statistically Significantly Different
00930825	St Anthony Elementary	Everett	10.49	6.81	14.17	Not Statistically Significantly Different
00930010	Sumner G. Whittier School	Everett	7.4	4.97	9.83	Statistically Significantly Lower
00940010	East Fairhaven	Fairhaven	13.08	7.28	18.88	Not Statistically Significantly Different
00940305	Hastings Middle	Fairhaven	10.05	7.53	12.57	Not Statistically Significantly Different
00940030	Leroy Wood	Fairhaven	15.69	11.23	20.15	Statistically Significantly Higher
00940015	Oxford	Fairhaven	11.72	7.78	15.66	Not Statistically Significantly Different
00940020	Rogers	Fairhaven	9.09	5.38	12.8	Not Statistically Significantly Different
00940815	St Joseph	Fairhaven	5.37	1.75	8.99	Statistically Significantly Lower
00950085	A S LeTourneau	Fall River	17.54	11.84	23.24	Statistically Significantly Higher
00950810	Antioch	Fall River	9.26	1.53	16.99	Not Statistically Significantly Different
04910550	Atlantis Charter School	Fall River	13.02	10.51	15.53	Not Statistically Significantly Different
00950055	Boys Club Alt	Fall River	17.65	0	35.77	Not Statistically Significantly Different
00950020	Charles V Carroll	Fall River	10	6.42	13.58	Not Statistically Significantly Different
00950030	Coughlin	Fall River	16.67	10.71	22.63	Not Statistically Significantly Different
00950040	Davol	Fall River	19.01	12.56	25.46	Statistically Significantly Higher
00950828	East Gate Christian Academy	Fall River	14.58	4.6	24.56	Not Statistically Significantly Different

† Statistical significance determined by comparing school prevalence with the overall state prevalence of 10.8%

* CI-Lo indicates the lower confidence interval

** CI-Up indicates the higher confidence interval

DOEcode	School Name	City/Town	Prev	CI - Lo*	CI - Up**	Comparison with Statewide Prevalence†
00950305	Edmond P Talbot Middle	Fall River	9.59	7.24	11.94	Not Statistically Significantly Different
00950830	Espirito Santo	Fall River	4.95	2.1	7.8	Statistically Significantly Lower
00950330	Fall River Alt	Fall River	27.03	12.72	41.34	Statistically Significantly Higher
00950060	Fowler Elementary School	Fall River	14.39	8.4	20.38	Not Statistically Significantly Different
00950005	Frank M Silva	Fall River	17.15	13.79	20.51	Statistically Significantly Higher
00950070	Harriet T Healy	Fall River	17.59	12.51	22.67	Statistically Significantly Higher
00950010	Hector L Belisle	Fall River	21.97	14.91	29.03	Statistically Significantly Higher
00950310	Henry Lord Middle	Fall River	15.63	12.96	18.3	Statistically Significantly Higher
00950840	Holy Name	Fall River	9.64	5.52	13.76	Not Statistically Significantly Different
00950890	Holy Trinity School	Fall River	4.1	1.32	6.88	Statistically Significantly Lower
00950140	James Tansey	Fall River	12.81	8.9	16.72	Not Statistically Significantly Different
00950045	John J Doran	Fall River	16.12	12.86	19.38	Statistically Significantly Higher
00950080	Laurel Lake	Fall River	13.9	9.36	18.44	Not Statistically Significantly Different
00950090	Leontine Lincoln	Fall River	22.41	14.82	30	Statistically Significantly Higher
00950320	Matthew J Kuss Middle	Fall River	16.16	12.92	19.4	Statistically Significantly Higher
00950315	Morton Middle	Fall River	6.08	4.3	7.86	Statistically Significantly Lower
00950012	N B Borden	Fall River	13.24	7.54	18.94	Not Statistically Significantly Different
00950870	Notre Dame	Fall River	5.65	1.59	9.71	Statistically Significantly Lower
00950100	Osborn Street	Fall River	15.52	8.93	22.11	Not Statistically Significantly Different
00950125	Ralph M Small	Fall River	17.57	11.44	23.7	Statistically Significantly Higher
00950145	Samuel Watson	Fall River	9.82	5.92	13.72	Not Statistically Significantly Different
00950878	Seton Academy for Girls	Fall River	4.55	0	9.58	Statistically Significantly Lower
00950130	Spencer Borden	Fall River	11.82	8.74	14.9	Not Statistically Significantly Different
00950925	Ss Peter + Paul	Fall River	10.07	5.24	14.9	Not Statistically Significantly Different
00950880	St Anne	Fall River	8.55	4.97	12.13	Not Statistically Significantly Different
00950915	St Michael	Fall River	7.41	3.38	11.44	Not Statistically Significantly Different
00950935	St Stanislaus	Fall River	13.97	8.14	19.8	Not Statistically Significantly Different
00950940	St Vincent's	Fall River	31.82	12.36	51.28	Statistically Significantly Higher
00950160	Susan H Wixon	Fall River	16.06	11.19	20.93	Statistically Significantly Higher
00950150	Westall	Fall River	16.2	11.29	21.11	Statistically Significantly Higher
00950025	William Connell	Fall River	21.17	14.33	28.01	Statistically Significantly Higher
00950065	William S Greene	Fall River	14.73	11.67	17.79	Statistically Significantly Higher
00960005	East Falmouth Elementary	Falmouth	14.93	10.66	19.2	Not Statistically Significantly Different
00960807	Heritage Christian Acad	Falmouth	8.16	0.49	15.83	Not Statistically Significantly Different
00960805	Falmouth Academy	Falmouth	4.71	0.21	9.21	Statistically Significantly Lower
00960405	Lawrence	Falmouth	13.64	10.93	16.35	Statistically Significantly Higher
00960020	Mullen-Hall	Falmouth	10.32	7.66	12.98	Not Statistically Significantly Different
00960030	North Falmouth Elementary	Falmouth	9.94	6.81	13.07	Not Statistically Significantly Different
00960015	Teaticket	Falmouth	11.9	8.2	15.6	Not Statistically Significantly Different
00960305	Morse Pond School	Falmouth	12.01	9.43	14.59	Not Statistically Significantly Different
00970320	Academy Middle School	Fitchburg	21.65	17.89	25.41	Statistically Significantly Higher
00970805	Applewild	Fitchburg	14.29	10.08	18.5	Not Statistically Significantly Different
00970305	B F Brown Arts Vision School	Fitchburg	12.24	9.18	15.3	Not Statistically Significantly Different
00970016	Crocker Elementary	Fitchburg	12.13	9.2	15.06	Not Statistically Significantly Different
00970325	Fitchburg Arts Academy	Fitchburg	17.99	11.6	24.38	Statistically Significantly Higher
00970030	McKay Campus-FSC	Fitchburg	13.66	10.14	17.18	Not Statistically Significantly Different
00970048	Memorial Intermediate	Fitchburg	9.42	7.19	11.65	Not Statistically Significantly Different

† Statistical significance determined by comparing school prevalence with the overall state prevalence of 10.8%

* CI-Lo indicates the lower confidence interval

** CI-Up indicates the higher confidence interval

DOEcode	School Name	City/Town	Prev	CI - Lo*	CI - Up**	Comparison with Statewide Prevalence†
04740505	North Central Charter Essential School	Fitchburg	18.4	11.61	25.19	Statistically Significantly Higher
00970043	Reingold Elementary	Fitchburg	18.13	15.2	21.06	Statistically Significantly Higher
00970060	South Street Elementary	Fitchburg	15.94	13.2	18.68	Statistically Significantly Higher
00970835	St Anthony Elementary	Fitchburg	7.18	3.68	10.68	Statistically Significantly Lower
00970845	St Bernard Elementary	Fitchburg	3.18	0.86	5.5	Statistically Significantly Lower
00970855	St Joseph Elementary	Fitchburg	7.87	2.28	13.46	Not Statistically Significantly Different
00980005	Abbott Memorial	Florida	5.43	0.8	10.06	Statistically Significantly Lower
00990050	Charles Taylor Elementary	Foxborough	15.26	11.33	19.19	Statistically Significantly Higher
04460550	Foxboro Regional Charter School	Foxborough	12.49	10.29	14.69	Not Statistically Significantly Different
00990405	John J Ahern	Foxborough	15.05	12.71	17.39	Statistically Significantly Higher
00990015	Mabelle M Burrell	Foxborough	13.11	9.32	16.9	Not Statistically Significantly Different
00990825	The Sage School	Foxborough	4.76	1.32	8.2	Statistically Significantly Lower
00990020	Vincent M Igo Elementary	Foxborough	16.63	13.07	20.19	Statistically Significantly Higher
01000035	Barbieri Elementary	Framingham	4.13	2.55	5.71	Statistically Significantly Lower
01000006	Brophy	Framingham	8.37	5.79	10.95	Not Statistically Significantly Different
01000302	Cameron Middle School	Framingham	14.52	11.42	17.62	Statistically Significantly Higher
01000007	Charlotte A Dunning	Framingham	10.28	7.5	13.06	Not Statistically Significantly Different
04180305	Christa McAuliffe Regional Charter Public School	Framingham	13.25	9.04	17.46	Not Statistically Significantly Different
01000305	Fuller Middle	Framingham	8.92	6.58	11.26	Not Statistically Significantly Different
01000015	Hemenway	Framingham	11.53	8.87	14.19	Not Statistically Significantly Different
01000845	Learning Center For Deaf Children	Framingham	5.06	0.23	9.89	Statistically Significantly Lower
01000045	Mary E Stapleton Elementary	Framingham	10.71	7.75	13.67	Not Statistically Significantly Different
01000800	MetroWest Jewish Day School	Framingham	0	0	0	Statistically Significantly Lower
01000050	Miriam F McCarthy Sch	Framingham	14.14	11.09	17.19	Statistically Significantly Higher
01000039	Potter Road	Framingham	7.78	5.27	10.29	Statistically Significantly Lower
01000810	St Bridget Elementary	Framingham	11.81	7.97	15.65	Not Statistically Significantly Different
01000815	St Tarcisius Elementary	Framingham	6.72	2.22	11.22	Not Statistically Significantly Different
01000825	Sudbury Valley	Framingham	0	0	0	Statistically Significantly Lower
01000868	Summit Montessori School	Framingham	7.14	0.4	13.88	Not Statistically Significantly Different
01000310	Walsh Middle	Framingham	6.59	4.81	8.37	Statistically Significantly Lower
01000875	Wayland Academy Of Fram.	Framingham	6.38	0	13.37	Not Statistically Significantly Different
01000055	Woodrow Wilson	Framingham	15.57	12.24	18.9	Statistically Significantly Higher
01010040	Annie Sullivan Middle School	Franklin	10.58	7.83	13.33	Not Statistically Significantly Different
04470205	Benjamin Franklin Classical Charter Public School	Franklin	2.06	0.65	3.47	Statistically Significantly Lower
05040000	Bi-County Collaborative (BICO)	Franklin	9.95	5.81	14.09	Not Statistically Significantly Different
01010830	Cornerstone Christian Academy	Franklin	15.52	6.2	24.84	Not Statistically Significantly Different

† Statistical significance determined by comparing school prevalence with the overall state prevalence of 10.8%

* CI-Lo indicates the lower confidence interval

** CI-Up indicates the higher confidence interval

DOEcode	School Name	City/Town	Prev	CI - Lo*	CI - Up**	Comparison with Statewide Prevalence†
01010035	Davis Thayer	Franklin	11.71	8.16	15.26	Not Statistically Significantly Different
01010032	G. M. Parmenter Elementary School	Franklin	10.71	7.82	13.6	Not Statistically Significantly Different
01010012	Helen Keller Elementary	Franklin	7.63	5.46	9.8	Statistically Significantly Lower
01010405	Horace Mann	Franklin	9.24	6.82	11.66	Not Statistically Significantly Different
01010013	J F Kennedy Memorial	Franklin	11.8	9.11	14.49	Not Statistically Significantly Different
01010010	Jefferson Elementary	Franklin	11.86	9.15	14.57	Not Statistically Significantly Different
01010030	Oak Street Elementary	Franklin	7.64	5.27	10.01	Statistically Significantly Lower
01010310	Remington Middle	Franklin	13.8	10.69	16.91	Not Statistically Significantly Different
01020005	Freetown Elementary	Freetown	8.06	5.72	10.4	Statistically Significantly Lower
05140000	CAPS Educational Collaborative	Gardner	3.74	0.14	7.34	Statistically Significantly Lower
01030001	Elm Street School	Gardner	16.5	13.29	19.71	Statistically Significantly Higher
01030405	Gardner Middle School	Gardner	16.01	13.31	18.71	Statistically Significantly Higher
01030015	Helen Mae Sauter Elementary	Gardner	16.13	11.55	20.71	Statistically Significantly Higher
01030810	Our Lady Of Holy Rosary	Gardner	13.21	9.24	17.18	Not Statistically Significantly Different
01030815	Sacred Heart of Jesus Elementary	Gardner	10.4	5.85	14.95	Not Statistically Significantly Different
01030825	The Masters Christian Academy	Gardner	3.33	0	7.87	Statistically Significantly Lower
01030020	Waterford Street	Gardner	14.43	11.02	17.84	Statistically Significantly Higher
01050505	Georgetown Middle/High	Georgetown	8.04	5.28	10.8	Not Statistically Significantly Different
01050010	Penn Brook	Georgetown	7.74	5.41	10.07	Statistically Significantly Lower
01050005	Perley Elementary	Georgetown	4.49	2.01	6.97	Statistically Significantly Lower
06740005	Gill Elementary	Gill	10.68	4.72	16.64	Not Statistically Significantly Different
01070010	Beeman Memorial	Gloucester	12.56	8.13	16.99	Not Statistically Significantly Different
01070020	East Gloucester Elementary	Gloucester	12.03	7.92	16.14	Not Statistically Significantly Different
01070815	Eastern Point Day School	Gloucester	0	0	0	Statistically Significantly Lower
01070825	Faith Christian	Gloucester	3.23	0	9.45	Statistically Significantly Lower
01070025	Milton L Fuller Elementary	Gloucester	13.79	10.75	16.83	Not Statistically Significantly Different
01070042	Plum Cove School	Gloucester	7.77	2.6	12.94	Not Statistically Significantly Different
01070305	Ralph B O'Maley Middle	Gloucester	9.08	7.11	11.05	Not Statistically Significantly Different
01070805	St Ann Elementary	Gloucester	10.61	5.36	15.86	Not Statistically Significantly Different
01070045	Veterans Memorial	Gloucester	12.89	8.51	17.27	Not Statistically Significantly Different
01070050	West Parish	Gloucester	11.78	8.47	15.09	Not Statistically Significantly Different
01100200	Grafton Elementary	Grafton	10.78	8.51	13.05	Not Statistically Significantly Different
01100305	Grafton Middle	Grafton	10.33	7.95	12.71	Not Statistically Significantly Different
01100005	South Grafton Elementary	Grafton	11.17	7.99	14.35	Not Statistically Significantly Different
01100830	Touchstone Community Sch	Grafton	9.73	4.27	15.19	Not Statistically Significantly Different
01100025	North Grafton Elementary	Grafton	7.59	4.67	10.51	Statistically Significantly Lower
01110004	East Meadow	Granby	14.34	10.12	18.56	Not Statistically Significantly Different

† Statistical significance determined by comparing school prevalence with the overall state prevalence of 10.8%

* CI-Lo indicates the lower confidence interval

** CI-Up indicates the higher confidence interval

DOEcode	School Name	City/Town	Prev	CI - Lo*	CI - Up**	Comparison with Statewide Prevalence†
01110505	Granby Jr Sr High Sch	Granby	16.75	11.54	21.96	Statistically Significantly Higher
01110010	West St	Granby	11.62	8.15	15.09	Not Statistically Significantly Different
01120005	Granville Village	Granville	8.13	4.42	11.84	Not Statistically Significantly Different
01130810	Eagleton	Great Barrington	5	0	14.55	Not Statistically Significantly Different
06180310	Monument Valley Regional Middle School	Great Barrington	9.14	6.25	12.03	Not Statistically Significantly Different
06180035	Muddy Brook Regional Elementary School	Great Barrington	6.54	4.06	9.02	Statistically Significantly Lower
01130805	Rudolph Steiner	Great Barrington	9.43	4.89	13.97	Not Statistically Significantly Different
01140850	Cornerstone Christian Sch	Greenfield	10.26	3.53	16.99	Not Statistically Significantly Different
01140010	Federal Street School	Greenfield	9.3	5.76	12.84	Not Statistically Significantly Different
01140025	Four Corners	Greenfield	23.57	18.44	28.7	Statistically Significantly Higher
04130505	Four Rivers Charter Public School	Greenfield	8.45	1.98	14.92	Not Statistically Significantly Different
01140030	Green River	Greenfield	20.93	13.91	27.95	Statistically Significantly Higher
01140805	Greenfield Center	Greenfield	1.47	0	3.49	Statistically Significantly Lower
01140305	Greenfield Middle	Greenfield	10.91	7.8	14.02	Not Statistically Significantly Different
01140845	Holy Trinity	Greenfield	8.33	3.62	13.04	Not Statistically Significantly Different
01140035	Newton School	Greenfield	21.03	15.31	26.75	Statistically Significantly Higher
01140846	Stoneleigh Burnham	Greenfield	7.69	0	17.93	Not Statistically Significantly Different
01150810	Country Day Of Holy Union	Groton	7.21	3.69	10.73	Not Statistically Significantly Different
01150815	Groton School	Groton	14.29	1.33	27.25	Not Statistically Significantly Different
06730305	Groton/Dun Reg'l Middle	Groton	7.18	5.54	8.82	Statistically Significantly Lower
06730010	Northampton Roche School	Groton	9.84	7.37	12.31	Not Statistically Significantly Different
06730040	Prescott Elementary	Groton	20.54	15.25	25.83	Statistically Significantly Higher
01150805	Seven Hills at Groton	Groton	33.33	6.66	60	Not Statistically Significantly Different
07450005	Elmer S Bagnall	Groveland	5.58	3.83	7.33	Statistically Significantly Lower
01170015	Hadley Elementary	Hadley	10.94	7.57	14.31	Not Statistically Significantly Different
01170860	Hartsbrook School	Hadley	3.76	1.03	6.49	Statistically Significantly Lower
01180005	Halifax Elementary	Halifax	3.87	2.47	5.27	Statistically Significantly Lower
06750310	Miles River Middle	Hamilton	8.7	6.3	11.1	Not Statistically Significantly Different
06750010	Cutler School	Hamilton	10.8	7.42	14.18	Not Statistically Significantly Different
06750015	Winthrop School	Hamilton	5.18	2.78	7.58	Statistically Significantly Lower
06800005	Green Meadows Elementary	Hampden	7.96	5.08	10.84	Not Statistically Significantly Different
06800305	Thornton Burgess	Hampden	10.1	6.67	13.53	Not Statistically Significantly Different
01210005	Hancock Elementary	Hancock	9.68	0	20.09	Not Statistically Significantly Different

† Statistical significance determined by comparing school prevalence with the overall state prevalence of 10.8%

* CI-Lo indicates the lower confidence interval

** CI-Up indicates the higher confidence interval

DOEcode	School Name	City/Town	Prev	CI - Lo*	CI - Up**	Comparison with Statewide Prevalence†
01220805	Cardinal Cushing Centers at Hanover	Hanover	0	0	0	Statistically Significantly Lower
01220004	Cedar Elementary	Hanover	7.17	4.97	9.37	Statistically Significantly Lower
01220005	Center Elementary	Hanover	3.9	1.9	5.9	Statistically Significantly Lower
01220305	Hanover Middle	Hanover	12.42	10.26	14.58	Not Statistically Significantly Different
01220015	Sylvester	Hanover	5.22	2.46	7.98	Statistically Significantly Lower
01570305	Hanscom Middle	Hanscom AFB	12.89	8.79	16.99	Not Statistically Significantly Different
01570006	Hanscom Primary	Hanscom AFB	9.82	6.3	13.34	Not Statistically Significantly Different
07800315	Hanson Middle School	Hanson	6.47	4.23	8.71	Statistically Significantly Lower
07800035	Indian Head	Hanson	11.16	8.27	14.05	Not Statistically Significantly Different
07800025	Maquan Elementary	Hanson	11.52	8.52	14.52	Not Statistically Significantly Different
07530005	Hardwick Elementary	Hardwick	7	3.88	10.12	Statistically Significantly Lower
01250505	Bromfield	Harvard	8.88	5.9	11.86	Not Statistically Significantly Different
01250005	Harvard Elementary	Harvard	8.38	6.06	10.7	Statistically Significantly Lower
01250810	Immaculate Heart Of Mary	Harvard	5.81	0.87	10.75	Not Statistically Significantly Different
01260005	Harwich Elementary	Harwich	5.49	3.72	7.26	Statistically Significantly Lower
01260305	Harwich Middle	Harwich	8.25	5.15	11.35	Not Statistically Significantly Different
01260810	Holy Trinity Regional	Harwich	7.84	2.62	13.06	Not Statistically Significantly Different
01270005	Hatfield Elementary	Hatfield	5.5	2.47	8.53	Statistically Significantly Lower
01270505	Smith Academy	Hatfield	4.55	0	9.58	Statistically Significantly Lower
01280010	Burnham Elementary	Haverhill	17.31	10.04	24.58	Not Statistically Significantly Different
01280035	Caleb Dustin Hunking	Haverhill	15.23	11.87	18.59	Statistically Significantly Higher
01280100	Consentino	Haverhill	11.37	8.83	13.91	Not Statistically Significantly Different
01280020	Crowell	Haverhill	6.9	2.29	11.51	Not Statistically Significantly Different
01280050	Dr Paul Nettle	Haverhill	12.5	9.23	15.77	Not Statistically Significantly Different
01280026	Golden Hill	Haverhill	14.49	11.37	17.61	Statistically Significantly Higher
01280027	Greenleaf	Haverhill	11.2	7.29	15.11	Not Statistically Significantly Different
01280033	Haverhill Alternative School	Haverhill	30	1.6	58.4	Not Statistically Significantly Different
01280850	Haverhill Christian Academy	Haverhill	19.51	7.38	31.64	Not Statistically Significantly Different
01280008	Haverhill Elementary	Haverhill	15.76	12.9	18.62	Statistically Significantly Higher
04550050	Hill View Montessori Charter Public School	Haverhill	13.76	8.85	18.67	Not Statistically Significantly Different
01280085	John G Whittier	Haverhill	16.9	13.03	20.77	Statistically Significantly Higher
01280045	Moody	Haverhill	10	0	20.74	Not Statistically Significantly Different
01280054	Pentucket Lake Elementary	Haverhill	13.49	10.65	16.33	Not Statistically Significantly Different
01280805	Sacred Hearts Elementary	Haverhill	9.45	5.99	12.91	Not Statistically Significantly Different
01280067	Silver Hill	Haverhill	18.74	15.49	21.99	Statistically Significantly Higher
01280880	Solomon Schechter Day	Haverhill	0	0	0	Statistically Significantly Lower
01280820	St Joseph Elementary	Haverhill	6.32	3.82	8.82	Statistically Significantly Lower
01280073	TEACH	Haverhill	41.18	17.78	64.58	Statistically Significantly Higher
01280075	Tilton	Haverhill	15.12	12.33	17.91	Statistically Significantly Higher

† Statistical significance determined by comparing school prevalence with the overall state prevalence of 10.8%

* CI-Lo indicates the lower confidence interval

** CI-Up indicates the higher confidence interval

DOEcode	School Name	City/Town	Prev	CI - Lo*	CI - Up**	Comparison with Statewide Prevalence†
01280080	Walnut Square	Haverhill	12.5	6.77	18.23	Not Statistically Significantly Different
01310810	Derby Academy	Hingham	12	8.32	15.68	Not Statistically Significantly Different
01310410	Hingham Middle School	Hingham	12.67	10.45	14.89	Not Statistically Significantly Different
01310817	Old Colony Montessori Sch	Hingham	3.77	0	8.9	Statistically Significantly Lower
01310019	Plymouth River	Hingham	8.75	6.62	10.88	Not Statistically Significantly Different
01310020	South Elementary	Hingham	9.01	6.67	11.35	Not Statistically Significantly Different
05740000	South Shore Educational Collaborative	Hingham	7.67	4.66	10.68	Statistically Significantly Lower
01310820	St Paul Elementary	Hingham	6.01	2.96	9.06	Statistically Significantly Lower
01310010	Wm L Foster Elementary	Hingham	5.57	3.67	7.47	Statistically Significantly Lower
06350035	Kittredge	Hinsdale	10.55	6.28	14.82	Not Statistically Significantly Different
01330505	Holbrook Jr Sr High	Holbrook	10.61	6.9	14.32	Not Statistically Significantly Different
01330018	John F Kennedy	Holbrook	11.49	8.49	14.49	Not Statistically Significantly Different
01330805	Lighthouse Baptist Christian Academy	Holbrook	2.82	0	6.67	Statistically Significantly Lower
01330025	South	Holbrook	12.28	8.8	15.76	Not Statistically Significantly Different
01330830	St Joseph Elementary	Holbrook	8.08	4.77	11.39	Not Statistically Significantly Different
07750018	Davis Hill Elementary	Holden	8.59	6.19	10.99	Not Statistically Significantly Different
07750020	Dawson	Holden	3.4	1.76	5.04	Statistically Significantly Lower
01340810	Holden Christian Acad	Holden	8.26	3.09	13.43	Not Statistically Significantly Different
07750032	Leroy E. Mayo	Holden	8.33	5.89	10.77	Not Statistically Significantly Different
07750305	Mountview Middle	Holden	5.16	3.56	6.76	Statistically Significantly Lower
01350005	Holland Elementary	Holland	14.55	9.81	19.29	Not Statistically Significantly Different
01360007	Miller School	Holliston	8.74	6.51	10.97	Not Statistically Significantly Different
01360010	Placentino Elementary	Holliston	9.66	7.34	11.98	Not Statistically Significantly Different
01360305	Robert H. Adams Middle School	Holliston	12.01	9.63	14.39	Not Statistically Significantly Different
01370805	Blessed Sacrament	Holyoke	12.03	7.92	16.14	Not Statistically Significantly Different
01370865	Center School/Crisis Interv & Assessment	Holyoke	17.24	7.52	26.96	Not Statistically Significantly Different
01370310	Dr Wm R Peck Middle	Holyoke	10.89	7.01	14.77	Not Statistically Significantly Different
01370045	E N White Elementary	Holyoke	16.74	13.33	20.15	Statistically Significantly Higher
01370815	First Lutheran	Holyoke	11.76	5.97	17.55	Not Statistically Significantly Different
01370520	Holyoke Alternative Program	Holyoke	14.71	7.84	21.58	Not Statistically Significantly Different
01370315	John J Lynch Middle	Holyoke	21.69	16.79	26.59	Statistically Significantly Higher
01370040	Kelly Elementary	Holyoke	11.11	8.24	13.98	Not Statistically Significantly Different
01370010	Lawrence Elementary	Holyoke	18.76	15.23	22.29	Statistically Significantly Higher
01370055	Lt Clayre Sullivan Elementary	Holyoke	8.18	6.05	10.31	Statistically Significantly Lower
01370015	Lt Elmer J McMahon Elementary	Holyoke	14.83	10.92	18.74	Statistically Significantly Higher
01370820	Mater Dolorosa	Holyoke	4.02	1.58	6.46	Statistically Significantly Lower

† Statistical significance determined by comparing school prevalence with the overall state prevalence of 10.8%

* CI-Lo indicates the lower confidence interval

** CI-Up indicates the higher confidence interval

DOEcode	School Name	City/Town	Prev	CI - Lo*	CI - Up**	Comparison with Statewide Prevalence†
01370060	Maurice A Donahue Elementary	Holyoke	24.45	20.85	28.05	Statistically Significantly Higher
01370025	Morgan Elementary	Holyoke	27.11	23.21	31.01	Statistically Significantly Higher
01370825	N.E.A.R.I.	Holyoke	18.75	0	37.88	Not Statistically Significantly Different
01370887	Springdale Education Center	Holyoke	44.44	21.48	67.4	Statistically Significantly Higher
01380505	Hopedale Jr Sr High	Hopedale	12.78	7.9	17.66	Not Statistically Significantly Different
01380010	Memorial	Hopedale	5.94	4.15	7.73	Statistically Significantly Lower
01390005	Center	Hopkinton	9.26	6.68	11.84	Not Statistically Significantly Different
01390010	Elmwood	Hopkinton	7.81	5.54	10.08	Statistically Significantly Lower
01390015	Hopkins Elementary School	Hopkinton	8.59	6.34	10.84	Not Statistically Significantly Different
01390305	Hopkinton Middle School	Hopkinton	7.02	5.26	8.78	Statistically Significantly Lower
07530010	Hubbardston Center	Hubbardston	12.85	9.81	15.89	Not Statistically Significantly Different
01410030	C A Farley	Hudson	11.62	8.68	14.56	Not Statistically Significantly Different
01410011	C R Hubert	Hudson	14.22	9.43	19.01	Not Statistically Significantly Different
01410840	Caritas Academy	Hudson	0	0	0	Statistically Significantly Lower
01410015	Forest Avenue Elementary	Hudson	9.87	6.85	12.89	Not Statistically Significantly Different
01410505	Hudson High	Hudson	12.71	8.46	16.96	Not Statistically Significantly Different
01410410	John F Kennedy	Hudson	11.75	8.59	14.91	Not Statistically Significantly Different
01410007	Mulready Elementary	Hudson	6.56	3.54	9.58	Statistically Significantly Lower
01410820	St Michael Elementary	Hudson	8.77	4.53	13.01	Not Statistically Significantly Different
01420015	Lillian M Jacobs	Hull	11.04	8.29	13.79	Not Statistically Significantly Different
01420305	Memorial Middle	Hull	20.14	15.47	24.81	Statistically Significantly Higher
06720380	Gateway Reg Middle	Huntington	10.45	7.59	13.31	Not Statistically Significantly Different
06720143	Littleville Elementary School	Huntington	8.64	4.31	12.97	Not Statistically Significantly Different
01440815	Cornerstones	Ipswich	0	0	0	Statistically Significantly Lower
01440305	Ipswich Middle School	Ipswich	3.09	1.6	4.58	Statistically Significantly Lower
01440007	Paul F Doyon Memorial	Ipswich	4.55	2.6	6.5	Statistically Significantly Lower
01450005	Kingston Elementary	Kingston	10.22	7.45	12.99	Not Statistically Significantly Different
01450020	Kingston Intermediate	Kingston	12.03	9.6	14.46	Not Statistically Significantly Different
01450815	Sacred Heart Elementary	Kingston	5.73	3.41	8.05	Statistically Significantly Lower
01450820	Sacred Heart High	Kingston	7.98	4.11	11.85	Not Statistically Significantly Different
07600405	Silver Lake Regional Middle School	Kingston	3.82	2.29	5.35	Statistically Significantly Lower
01460005	Assawompset	Lakeville	6.51	4.51	8.51	Statistically Significantly Lower
06650015	Freetown-Lakeville Intermediate School	Lakeville	4.51	2.11	6.91	Statistically Significantly Lower
06650305	Freetown-Lakeville Middle School	Lakeville	8.34	6.37	10.31	Statistically Significantly Lower

† Statistical significance determined by comparing school prevalence with the overall state prevalence of 10.8%

* CI-Lo indicates the lower confidence interval

** CI-Up indicates the higher confidence interval

DOEcode	School Name	City/Town	Prev	CI - Lo*	CI - Up**	Comparison with Statewide Prevalence†
01460010	George R. Austin Intermediate School	Lakeville	6.83	2.93	10.73	Not Statistically Significantly Different
01460815	Mullein Hill Christian Academy	Lakeville	9.84	4.55	15.13	Not Statistically Significantly Different
01470810	Dr Franklin Perkins	Lancaster	13.25	5.96	20.54	Not Statistically Significantly Different
07250305	Luther Burbank Middle School	Lancaster	11.54	7.45	15.63	Not Statistically Significantly Different
07250010	Mary Rowlandson Elementary	Lancaster	8.87	6.25	11.49	Not Statistically Significantly Different
01470830	R F Kennedy Action Corps	Lancaster	25	7.68	42.32	Not Statistically Significantly Different
01480005	Lanesborough Elementary	Lanesborough	10.66	6.99	14.33	Not Statistically Significantly Different
01490015	Alexander B Bruce	Lawrence	16.9	14.13	19.67	Statistically Significantly Higher
01490008	Arlington Elementary School	Lawrence	10.27	7.55	12.99	Not Statistically Significantly Different
01490017	Arlington Middle School	Lawrence	13.88	10.82	16.94	Statistically Significantly Higher
01490880	Blessed Stephen Bellesini O.S.A. Academy	Lawrence	18.18	7.99	28.37	Not Statistically Significantly Different
01490053	Edward F. Parthum	Lawrence	16.32	14.28	18.36	Statistically Significantly Higher
01490080	Emily G Wetherbee	Lawrence	15.64	12.6	18.68	Statistically Significantly Higher
01490860	Esperanza Academy	Lawrence	9.52	0.64	18.4	Not Statistically Significantly Different
01490040	Francis M Leahy	Lawrence	19.45	16.01	22.89	Statistically Significantly Higher
01490022	Gerard A. Guilmette	Lawrence	24.17	21.55	26.79	Statistically Significantly Higher
01490050	Henry K Oliver	Lawrence	11.62	9.02	14.22	Not Statistically Significantly Different
01490020	James F Hennessey	Lawrence	14.74	9.18	20.3	Not Statistically Significantly Different
01490045	James F Leonard	Lawrence	11.26	8.01	14.51	Not Statistically Significantly Different
01490003	John Breen School	Lawrence	22.58	15.22	29.94	Statistically Significantly Higher
01490075	John K Tarbox	Lawrence	8.42	5.13	11.71	Not Statistically Significantly Different
01490055	John R Rollins	Lawrence	28	20.13	35.87	Statistically Significantly Higher
01490002	Lawlor ECC	Lawrence	13.07	7.73	18.41	Not Statistically Significantly Different
04540205	Lawrence Family Development Charter School	Lawrence	10.09	7.65	12.53	Not Statistically Significantly Different
01490850	Our Lady of Good Counsel	Lawrence	12.44	7.78	17.1	Not Statistically Significantly Different
01490018	Robert Frost	Lawrence	17.58	15.15	20.01	Statistically Significantly Higher
01490004	South Lawrence East Elementary School	Lawrence	23.9	20.17	27.63	Statistically Significantly Higher
01490016	South Lawrence East Middle School	Lawrence	19.29	16.02	22.56	Statistically Significantly Higher
01490875	St Mary/Immac Conception Elementary	Lawrence	18.44	13.57	23.31	Statistically Significantly Higher
01490870	St Patrick Elementary	Lawrence	19.85	16	23.7	Statistically Significantly Higher
01500025	Lee Elementary	Lee	6.63	4.12	9.14	Statistically Significantly Lower
01500505	Lee Middle/High School	Lee	3.18	0.44	5.92	Statistically Significantly Lower
01500805	St Mary	Lee	9.38	4.33	14.43	Not Statistically Significantly Different

† Statistical significance determined by comparing school prevalence with the overall state prevalence of 10.8%

* CI-Lo indicates the lower confidence interval

** CI-Up indicates the higher confidence interval

DOEcode	School Name	City/Town	Prev	CI - Lo*	CI - Up**	Comparison with Statewide Prevalence†
01510005	Leicester Memorial Elementary	Leicester	11.35	8.29	14.41	Not Statistically Significantly Different
01510015	Leicester Middle	Leicester	7.93	5.44	10.42	Statistically Significantly Lower
01510010	Leicester Primary School	Leicester	7.39	4.76	10.02	Statistically Significantly Lower
01510810	McAuley Nazareth Home	Leicester	26.67	4.29	49.05	Not Statistically Significantly Different
02830803	Berkshire Country Day School	Lenox	11.11	6.52	15.7	Not Statistically Significantly Different
01520505	Lenox Memorial High	Lenox	6.63	3.15	10.11	Statistically Significantly Lower
01520015	Morris	Lenox	16.72	12.72	20.72	Statistically Significantly Higher
01530003	Bennett	Leominster	14.75	5.85	23.65	Not Statistically Significantly Different
01530007	Fall Brook	Leominster	5.8	3.88	7.72	Statistically Significantly Lower
01530025	Johnny Appleseed	Leominster	3.39	2.03	4.75	Statistically Significantly Lower
01530030	Northwest	Leominster	6.96	5	8.92	Statistically Significantly Lower
01530040	Priest Street	Leominster	3.57	1.4	5.74	Statistically Significantly Lower
01530045	Samoset School	Leominster	11.79	9.28	14.3	Not Statistically Significantly Different
01530320	Sky View Middle School	Leominster	9.05	6.88	11.22	Not Statistically Significantly Different
01530050	Southeast Middle School	Leominster	13.65	10.82	16.48	Statistically Significantly Higher
01530810	St Anna	Leominster	12.29	7.48	17.1	Not Statistically Significantly Different
01530820	St Leo	Leominster	7.4	4.49	10.31	Statistically Significantly Lower
01540005	Leverett Elementary	Leverett	5.23	1.7	8.76	Statistically Significantly Lower
01550801	Armenian Sisters Academy	Lexington	8.22	1.92	14.52	Not Statistically Significantly Different
01550008	Bowman	Lexington	8.09	5.62	10.56	Statistically Significantly Lower
01550006	Bridge	Lexington	10.06	7.52	12.6	Not Statistically Significantly Different
01550806	Comm Therapeutic Day Sch	Lexington	3.33	0	9.75	Statistically Significantly Lower
01550810	Cotting School	Lexington	7.5	0	15.66	Not Statistically Significantly Different
01550015	Fiske	Lexington	3.77	1.76	5.78	Statistically Significantly Lower
01550030	Harrington	Lexington	7.67	4.99	10.35	Statistically Significantly Lower
01550305	Jonas Clarke Middle	Lexington	7.36	5.49	9.23	Statistically Significantly Lower
01550010	Joseph Estabrook	Lexington	10.36	7.53	13.19	Not Statistically Significantly Different
01550805	Lexington Christn Academy	Lexington	5.93	1.67	10.19	Statistically Significantly Lower
01550820	Lexington Montessori	Lexington	5.3	1.73	8.87	Statistically Significantly Lower
01550035	Maria Hastings	Lexington	7.71	5.32	10.1	Statistically Significantly Lower
01550830	Waldorf	Lexington	3.72	1.19	6.25	Statistically Significantly Lower
01550310	Wm Diamond Middle	Lexington	8.68	6.75	10.61	Statistically Significantly Lower
07500007	Pearl E Rhodes Elementary	Leyden	11.32	2.79	19.85	Not Statistically Significantly Different
01570805	Carroll School	Lincoln	18.89	14.22	23.56	Statistically Significantly Higher
01570025	Lincoln School	Lincoln	4.13	2.6	5.66	Statistically Significantly Lower
01580305	Littleton Middle School	Littleton	10.75	7.43	14.07	Not Statistically Significantly Different
01580820	Oak Meadow Montessori	Littleton	10.06	5.52	14.6	Not Statistically Significantly Different
01580015	Russell St Elementary	Littleton	7.92	5.2	10.64	Statistically Significantly Lower
01580005	Shaker Lane Elementary	Littleton	2.49	0.97	4.01	Statistically Significantly Lower

† Statistical significance determined by comparing school prevalence with the overall state prevalence of 10.8%

* CI-Lo indicates the lower confidence interval

** CI-Up indicates the higher confidence interval

DOEcode	School Name	City/Town	Prev	CI - Lo*	CI - Up**	Comparison with Statewide Prevalence†
01590005	Blueberry Hill	Longmeadow	7.95	5.62	10.28	Statistically Significantly Lower
01590010	Center	Longmeadow	8.24	5.63	10.85	Not Statistically Significantly Different
01590017	Glenbrook Middle	Longmeadow	3.74	1.88	5.6	Statistically Significantly Lower
01590803	Heritage Academy	Longmeadow	1.89	0	4.48	Statistically Significantly Lower
01590805	St Mary	Longmeadow	10.29	5.79	14.79	Not Statistically Significantly Different
01590305	Williams Middle	Longmeadow	6.89	4.38	9.4	Statistically Significantly Lower
01590815	Willie Ross Sch For Deaf	Longmeadow	9.52	0.64	18.4	Not Statistically Significantly Different
01590025	Wolf Swamp Road	Longmeadow	9.38	6.58	12.18	Not Statistically Significantly Different
01590820	Yeshiva Acad	Longmeadow	4.35	0	9.16	Statistically Significantly Lower
01600020	Abraham Lincoln	Lowell	17.44	13.85	21.03	Statistically Significantly Higher
01600310	B.F.Butler Middle Sch	Lowell	18.36	14.83	21.89	Statistically Significantly Higher
01600090	Bartlett Community Partnership	Lowell	24.94	20.73	29.15	Statistically Significantly Higher
01600030	Charles W Morey	Lowell	11.37	8.34	14.4	Not Statistically Significantly Different
01600080	Charlotte M Murkland Elementary	Lowell	11.34	8.22	14.46	Not Statistically Significantly Different
01600805	Community Christian Acad	Lowell	4.8	1.05	8.55	Statistically Significantly Lower
01600345	Dr An Wang School	Lowell	8.81	6.61	11.01	Not Statistically Significantly Different
01600002	Dr Gertrude Bailey	Lowell	15.84	12.44	19.24	Statistically Significantly Higher
01600335	E N Rogers	Lowell	10.38	7.89	12.87	Not Statistically Significantly Different
01600810	Franco American Elementary	Lowell	10.99	7.28	14.7	Not Statistically Significantly Different
01600015	Greenhalge	Lowell	19.41	15.39	23.43	Statistically Significantly Higher
01600815	Hellenic American Academy	Lowell	9.32	4.07	14.57	Not Statistically Significantly Different
01600330	Henry J Robinson Middle	Lowell	8.79	6.41	11.17	Not Statistically Significantly Different
01600835	Immaculate Conception	Lowell	16.39	11.03	21.75	Statistically Significantly Higher
01600315	James S Daley Middle Sch	Lowell	11.4	9.05	13.75	Not Statistically Significantly Different
01600340	James Sullivan Middle Sch	Lowell	4.62	2.95	6.29	Statistically Significantly Lower
01600050	John J Shaughnessy	Lowell	14.25	10.85	17.65	Statistically Significantly Higher
01600010	Joseph McAvinnue	Lowell	16.2	12.7	19.7	Statistically Significantly Higher
01600360	Kathryn P. Stoklosa Middle School	Lowell	15.22	12.29	18.15	Statistically Significantly Higher
04560050	Lowell Community Charter Public School	Lowell	16.15	13.7	18.6	Statistically Significantly Higher
01600027	Moody Elementary	Lowell	7.08	3.63	10.53	Statistically Significantly Lower
01600036	Pawtucketville Memorial	Lowell	13.92	10.63	17.21	Not Statistically Significantly Different
01600040	Peter W Reilly	Lowell	3.31	1.76	4.86	Statistically Significantly Lower
01600018	Pyne Arts	Lowell	16.39	12.85	19.93	Statistically Significantly Higher
01600075	S Christa McAuliffe Elementary	Lowell	21.51	17.33	25.69	Statistically Significantly Higher

† Statistical significance determined by comparing school prevalence with the overall state prevalence of 10.8%

* CI-Lo indicates the lower confidence interval

** CI-Up indicates the higher confidence interval

DOEcode	School Name	City/Town	Prev	CI - Lo*	CI - Up**	Comparison with Statewide Prevalence†
01600860	St Jeanne D'Arc Elementary	Lowell	9.78	6.9	12.66	Not Statistically Significantly Different
01600880	St Louis Elementary	Lowell	10.07	7.22	12.92	Not Statistically Significantly Different
01600885	St Margaret Elementary	Lowell	10.68	7.07	14.29	Not Statistically Significantly Different
01600890	St Michael Elementary	Lowell	10.32	7.13	13.51	Not Statistically Significantly Different
01600895	St Patrick Elementary	Lowell	6.12	2.25	9.99	Statistically Significantly Lower
01600054	Varnum Arts	Lowell	13.61	8.75	18.47	Not Statistically Significantly Different
01600055	Washington	Lowell	15.48	9.79	21.17	Not Statistically Significantly Different
01610005	Chapin Elementary	Ludlow	15.41	11.66	19.16	Statistically Significantly Higher
01610015	East Street	Ludlow	12.09	9.09	15.09	Not Statistically Significantly Different
01610305	Paul R Baird Middle	Ludlow	14.18	11.58	16.78	Statistically Significantly Higher
01610805	St John The Baptist	Ludlow	10.25	6.44	14.06	Not Statistically Significantly Different
01610023	Veterans Park Elementary	Ludlow	6.7	4.3	9.1	Statistically Significantly Lower
01620010	Lunenburg Primary School	Lunenburg	3.6	1.68	5.52	Statistically Significantly Lower
01620015	Thomas C Passios Elementary	Lunenburg	7.16	4.56	9.76	Statistically Significantly Lower
01620020	Turkey Hill Middle	Lunenburg	13.19	9.94	16.44	Not Statistically Significantly Different
01620820	Twin City Christian	Lunenburg	8.56	4.55	12.57	Not Statistically Significantly Different
01630016	A Drewicz Elementary	Lynn	5.87	3.44	8.3	Statistically Significantly Lower
01630011	Aborn	Lynn	12.29	8.1	16.48	Not Statistically Significantly Different
01630405	Breed Middle School	Lynn	9.86	8.1	11.62	Not Statistically Significantly Different
01630020	Brickett Elementary	Lynn	9.38	5.81	12.95	Not Statistically Significantly Different
01630090	Capt William G Shoemaker	Lynn	3.45	1.53	5.37	Statistically Significantly Lower
01630035	Cobbet Elementary	Lynn	11.11	8.29	13.93	Not Statistically Significantly Different
01630045	E J Harrington	Lynn	2.77	1.34	4.2	Statistically Significantly Lower
01630095	Edward A Sisson	Lynn	9.42	6.61	12.23	Not Statistically Significantly Different
01630055	Hood	Lynn	5.35	3.01	7.69	Statistically Significantly Lower
01630060	Ingalls	Lynn	12.73	9.79	15.67	Not Statistically Significantly Different
01630030	Julia F Callahan	Lynn	15.56	12.16	18.96	Statistically Significantly Higher
01630070	Lincoln-Thomson	Lynn	16.96	12.05	21.87	Statistically Significantly Higher
01630075	Lynn Woods	Lynn	8.16	3.73	12.59	Not Statistically Significantly Different
01630855	North Shore Christian	Lynn	10.95	5.72	16.18	Not Statistically Significantly Different
01630420	Pickering Middle	Lynn	12.04	9.53	14.55	Not Statistically Significantly Different
01630050	Robert L Ford	Lynn	8.43	6.54	10.32	Statistically Significantly Lower
01630085	Sewell-Anderson	Lynn	12.72	8.39	17.05	Not Statistically Significantly Different
01630885	St Mary Reg Jr-Sr High	Lynn	4.24	0.6	7.88	Statistically Significantly Lower
01630900	St Pius V Elementary	Lynn	13.52	10.28	16.76	Not Statistically Significantly Different
01630810	The Hathaway School	Lynn	4.35	0	12.69	Not Statistically Significantly Different
01630305	Thurgood Marshall Mid	Lynn	12.44	10.22	14.66	Not Statistically Significantly Different
01630100	Tracy	Lynn	8.37	4.67	12.07	Not Statistically Significantly Different
01630105	Washington Community	Lynn	6.79	3.84	9.74	Statistically Significantly Lower
01630115	Welcoming Alternative Sch	Lynn	23.68	10.16	37.2	Not Statistically Significantly Different
01630330	Welcoming Middle School	Lynn	5.88	0	17.06	Not Statistically Significantly Different
01630080	William R Fallon	Lynn	12.16	6.89	17.43	Not Statistically Significantly Different
01630040	Wm P Connery	Lynn	9.58	6.95	12.21	Not Statistically Significantly Different
01630865	Sacred Heart Elementary	Lynn	10.81	6.73	14.89	Not Statistically Significantly Different
01640010	Huckleberry Hill	Lynnfield	6.59	4.23	8.95	Statistically Significantly Lower
01640405	Lynnfield Middle School	Lynnfield	6.39	4.58	8.2	Statistically Significantly Lower

† Statistical significance determined by comparing school prevalence with the overall state prevalence of 10.8%

* CI-Lo indicates the lower confidence interval

** CI-Up indicates the higher confidence interval

DOEcode	School Name	City/Town	Prev	CI - Lo*	CI - Up**	Comparison with Statewide Prevalence†
01640820	Our Lady Of Assumption	Lynnfield	10.32	7.46	13.18	Not Statistically Significantly Different
01640020	Summer Street	Lynnfield	5.87	3.76	7.98	Statistically Significantly Lower
01650003	Beebe	Malden	4.44	3.13	5.75	Statistically Significantly Lower
01650805	Cheverus Elementary	Malden	5.92	3.47	8.37	Statistically Significantly Lower
01650013	Ferryway	Malden	8.59	6.73	10.45	Statistically Significantly Lower
01650027	Forestdale	Malden	3.27	1.78	4.76	Statistically Significantly Lower
01650047	Linden	Malden	17.3	14.66	19.94	Statistically Significantly Higher
01650049	Malden ELC	Malden	2.86	0	8.38	Statistically Significantly Lower
04700105	Mystic Valley Regional Charter School	Malden	9.91	8.1	11.72	Not Statistically Significantly Different
01650057	Salemwood	Malden	19.81	17.52	22.1	Statistically Significantly Higher
01670007	Everett W Robinson	Mansfield	15.25	13.09	17.41	Statistically Significantly Higher
01670035	Harold L Qualters Middle	Mansfield	10.44	8.72	12.16	Not Statistically Significantly Different
01670014	Jordan/Jackson Elementary	Mansfield	13.06	11.12	15	Statistically Significantly Higher
01670850	St. Mary's Catholic School	Mansfield	11.71	7.31	16.11	Not Statistically Significantly Different
01680800	Cohen Hillel Academy	Marblehead	4.76	1.72	7.8	Statistically Significantly Lower
01680805	Devereux	Marblehead	3.7	0	10.82	Not Statistically Significantly Different
01680025	Dr Samuel C Eveleth	Marblehead	3.94	0.56	7.32	Statistically Significantly Lower
01680015	Elbridge Gerry	Marblehead	5.92	2.36	9.48	Statistically Significantly Lower
01680020	Glover	Marblehead	5.51	2.7	8.32	Statistically Significantly Lower
01680010	L H Coffin	Marblehead	5.42	1.98	8.86	Statistically Significantly Lower
01680005	Malcolm L Bell	Marblehead	3.48	1.46	5.5	Statistically Significantly Lower
04640305	Marblehead Community Charter Public School	Marblehead	6.09	3	9.18	Statistically Significantly Lower
01680300	Marblehead Veterans Middle School	Marblehead	4.79	2.84	6.74	Statistically Significantly Lower
01680820	Tower	Marblehead	5.52	2.89	8.15	Statistically Significantly Lower
01680016	Village School	Marblehead	7.52	5.43	9.61	Statistically Significantly Lower
01690005	Sippican	Marion	10.77	7.83	13.71	Not Statistically Significantly Different
04300305	Advanced Math and Science Academy Charter School	Marlborough	13.45	10.14	16.76	Not Statistically Significantly Different
01700030	Charles Jaworek School	Marlborough	11.39	8.84	13.94	Not Statistically Significantly Different
01700008	Francis J Kane	Marlborough	11.68	8.78	14.58	Not Statistically Significantly Different
01700805	Hillside	Marlborough	3.77	0.14	7.4	Statistically Significantly Lower
01700810	Immaculate Conception	Marlborough	14.36	9.52	19.2	Not Statistically Significantly Different
01700040	Intermediate Elementary	Marlborough	15.13	12.42	17.84	Statistically Significantly Higher
01700505	Marlborough High	Marlborough	10.54	7.41	13.67	Not Statistically Significantly Different
01700305	Marlborough Middle	Marlborough	10.9	8.59	13.21	Not Statistically Significantly Different
01700850	New Covenant Christian	Marlborough	5.71	0.27	11.15	Not Statistically Significantly Different
01700025	Richer	Marlborough	12.3	9.23	15.37	Not Statistically Significantly Different
01710015	Daniel Webster	Marshfield	3.34	1.55	5.13	Statistically Significantly Lower
01710005	Eames School	Marshfield	11.26	8.09	14.43	Not Statistically Significantly Different
01710310	Furnace Brook Middle	Marshfield	9.52	7.79	11.25	Not Statistically Significantly Different

† Statistical significance determined by comparing school prevalence with the overall state prevalence of 10.8%

* CI-Lo indicates the lower confidence interval

** CI-Up indicates the higher confidence interval

DOEcode	School Name	City/Town	Prev	CI - Lo*	CI - Up**	Comparison with Statewide Prevalence†
01710020	Gov Edward Winslow	Marshfield	8.2	5.6	10.8	Not Statistically Significantly Different
01710025	Martinson Elementary	Marshfield	3.33	1.77	4.89	Statistically Significantly Lower
01710010	South River	Marshfield	6.96	4.67	9.25	Statistically Significantly Lower
01720005	Kenneth Coombs School	Mashpee	5.1	3.07	7.13	Statistically Significantly Lower
01720505	Mashpee High	Mashpee	11.43	7.92	14.94	Not Statistically Significantly Different
01720035	Quashnet School	Mashpee	11.15	8.61	13.69	Not Statistically Significantly Different
01730005	Center	Mattapoisett	9.43	5.91	12.95	Not Statistically Significantly Different
01730010	Old Hammondtown	Mattapoisett	8.02	4.36	11.68	Not Statistically Significantly Different
07400405	Old Rochester Reg Jr High	Mattapoisett	5.47	3.43	7.51	Statistically Significantly Lower
01740305	Fowler School	Maynard	10.13	7.54	12.72	Not Statistically Significantly Different
01740010	Green Meadow	Maynard	10.26	7.35	13.17	Not Statistically Significantly Different
01750005	Dale Street	Medfield	13.25	10.23	16.27	Not Statistically Significantly Different
01750003	Memorial School	Medfield	9.69	6.87	12.51	Not Statistically Significantly Different
01750007	Ralph Wheelock School	Medfield	12.35	9.42	15.28	Not Statistically Significantly Different
01750305	Thomas Blake Middle	Medfield	8.67	6.64	10.7	Not Statistically Significantly Different
01760130	Brooks School	Medford	5.64	3.8	7.48	Statistically Significantly Lower
01760140	Christopher Columbus	Medford	13.36	10.21	16.51	Not Statistically Significantly Different
01760068	John J McGlynn Elementary School	Medford	3.45	1.88	5.02	Statistically Significantly Lower
01760320	John J. McGlynn Middle School	Medford	2.08	0.86	3.3	Statistically Significantly Lower
01760315	Madeleine Dugger Andrews	Medford	10.15	7.56	12.74	Not Statistically Significantly Different
01760150	Milton Fuller Roberts	Medford	11.51	8.92	14.1	Not Statistically Significantly Different
01760830	St Clement Jr/Sr High	Medford	14.29	5.65	22.93	Not Statistically Significantly Different
01760810	St Francis Of Assisi Elementary	Medford	7.69	4.28	11.1	Not Statistically Significantly Different
01760820	St Joseph Elementary	Medford	12.32	9.15	15.49	Not Statistically Significantly Different
01760825	St Raphael Elementary	Medford	10.99	7.85	14.13	Not Statistically Significantly Different
01770010	Francis J Burke Elementary	Medway	6.91	3.28	10.54	Statistically Significantly Lower
01770013	John D Mc Govern Elementary	Medway	11.31	8.36	14.26	Not Statistically Significantly Different
01770305	Medway Middle	Medway	11.14	9.11	13.17	Not Statistically Significantly Different
01770015	Memorial Elementary	Medway	4.39	2.46	6.32	Statistically Significantly Lower
01780017	Herbert Clark Hoover	Melrose	12.93	8.87	16.99	Not Statistically Significantly Different
01780025	Horace Mann	Melrose	16.85	12.36	21.34	Statistically Significantly Higher
01780020	Lincoln	Melrose	12.97	9.68	16.26	Not Statistically Significantly Different
01780305	Melrose Middle	Melrose	14.63	12.15	17.11	Statistically Significantly Higher
01780035	Roosevelt	Melrose	9.49	6.26	12.72	Not Statistically Significantly Different
01780805	St Mary Elementary	Melrose	16.15	12.47	19.83	Statistically Significantly Higher
01780050	Winthrop	Melrose	12.94	9.66	16.22	Not Statistically Significantly Different
01790805	Bethany Christian Acad	Mendon	2.25	0	5.33	Statistically Significantly Lower
07100179	Henry P Clough	Mendon	11.35	8.29	14.41	Not Statistically Significantly Different

† Statistical significance determined by comparing school prevalence with the overall state prevalence of 10.8%

* CI-Lo indicates the lower confidence interval

** CI-Up indicates the higher confidence interval

DOEcode	School Name	City/Town	Prev	CI - Lo*	CI - Up**	Comparison with Statewide Prevalence†
01790830	Mendon Mennonite School	Mendon	20	0	40.24	Not Statistically Significantly Different
07100015	Miscoe Hill School	Mendon	8.6	6.82	10.38	Statistically Significantly Lower
07450020	Dr Frederick N Sweetsir	Merrimac	7.07	4.08	10.06	Statistically Significantly Lower
07450010	Helen R Donaghue School	Merrimac	10.72	7.69	13.75	Not Statistically Significantly Different
01810050	Comprehensive Grammar School	Methuen	5.7	4.33	7.07	Statistically Significantly Lower
01810060	Donald P Timony Grammar	Methuen	3.72	2.74	4.7	Statistically Significantly Lower
01810820	Fellowship Christian Acad	Methuen	5.41	0.26	10.56	Statistically Significantly Lower
05280000	Greater Lawrence Educational Collaborative (GLEC)	Methuen	2.19	0	4.64	Statistically Significantly Lower
01810030	Marsh Grammar School	Methuen	12.33	10.58	14.08	Not Statistically Significantly Different
01810812	St Ann's Home	Methuen	16.16	8.91	23.41	Not Statistically Significantly Different
01810815	St Monica Elementary	Methuen	5.44	2.56	8.32	Statistically Significantly Lower
01810055	Tenney Grammar School	Methuen	2.81	1.95	3.67	Statistically Significantly Lower
01810835	The Islamic Academy	Methuen	2.59	0	5.48	Statistically Significantly Lower
01820008	Henry B Burkland Intermed	Middleborough	14.03	11.74	16.32	Statistically Significantly Higher
01820305	John T. Nichols Middle	Middleborough	14.75	12.39	17.11	Statistically Significantly Higher
01820020	Lincoln D Lynch School	Middleborough	10.88	5.85	15.91	Not Statistically Significantly Different
01820025	Mary K. Goode Elementary School	Middleborough	14.34	11.45	17.23	Statistically Significantly Higher
05580000	READS Academy	Middleborough	3.38	0.47	6.29	Statistically Significantly Lower
01820035	School Street Sch	Middleborough	18.18	10.97	25.39	Statistically Significantly Higher
01840003	Fuller Meadow	Middleton	7.74	5.28	10.2	Statistically Significantly Lower
01840005	Howe-Manning	Middleton	7.33	4.56	10.1	Statistically Significantly Lower
01840815	Meritor Academy	Middleton	5.06	0.23	9.89	Statistically Significantly Lower
01850065	Brookside	Milford	3.96	2.22	5.7	Statistically Significantly Lower
01850805	Evergreen Center	Milford	7.69	0	22.17	Not Statistically Significantly Different
01850010	Memorial	Milford	10.08	7.43	12.73	Not Statistically Significantly Different
01850820	Milford Catholic Elementary Sch	Milford	9.79	5.61	13.97	Not Statistically Significantly Different
01850310	Milford Middle East	Milford	9.97	6.74	13.2	Not Statistically Significantly Different
01850305	Stacy Middle	Milford	12.88	10.76	15	Not Statistically Significantly Different
01850090	Woodland	Milford	11.06	8.6	13.52	Not Statistically Significantly Different
01860805	Assumption	Millbury	7.22	3.44	11	Not Statistically Significantly Different
01860017	Elmwood Street	Millbury	12.1	9.34	14.86	Not Statistically Significantly Different
01860505	Millbury Jr/Sr High	Millbury	10.8	7.42	14.18	Not Statistically Significantly Different
01860025	Raymond E. Shaw Elementary	Millbury	14.86	11.47	18.25	Statistically Significantly Higher

† Statistical significance determined by comparing school prevalence with the overall state prevalence of 10.8%

* CI-Lo indicates the lower confidence interval

** CI-Up indicates the higher confidence interval

DOEcode	School Name	City/Town	Prev	CI - Lo*	CI - Up**	Comparison with Statewide Prevalence†
01870005	Clyde F Brown	Millis	7.62	5.35	9.89	Statistically Significantly Lower
06220010	Millville Elementary	Millville	6.14	3.39	8.89	Statistically Significantly Lower
01890410	Charles S Pierce Middle	Milton	11.4	9.3	13.5	Not Statistically Significantly Different
01890005	Collicot	Milton	8.63	5.93	11.33	Not Statistically Significantly Different
01890007	Cunningham School	Milton	7.27	4.84	9.7	Statistically Significantly Lower
01890803	Delphi Academy	Milton	10.94	5.53	16.35	Not Statistically Significantly Different
01890010	Glover	Milton	10.87	8.25	13.49	Not Statistically Significantly Different
01890835	Milton Academy	Milton	13.75	9.79	17.71	Not Statistically Significantly Different
01890825	St Agatha Elementary	Milton	9.43	6.75	12.11	Not Statistically Significantly Different
01890830	St Mary of the Hills Elementary	Milton	13.74	10.2	17.28	Not Statistically Significantly Different
01890846	Thacher Montessori	Milton	3.57	0.5	6.64	Statistically Significantly Lower
01890020	Tucker	Milton	16.72	12.4	21.04	Statistically Significantly Higher
01910310	Granite Valley Middle	Monson	22.24	18.62	25.86	Statistically Significantly Higher
01910025	Quarry Hill Comm	Monson	17.96	14.8	21.12	Statistically Significantly Higher
06740310	Great Falls Middle	Montague	19.66	13.82	25.5	Statistically Significantly Higher
06740020	Montague Center	Montague	3.49	0	7.37	Statistically Significantly Lower
06740015	Hillcrest	Montague	5.26	1.47	9.05	Statistically Significantly Lower
01920820	Jonathan Edwards Academy	Montague	6.25	0	14.64	Not Statistically Significantly Different
06740050	Sheffield Elementary	Montague	18.04	13.32	22.76	Statistically Significantly Higher
01960010	Johnson	Nahant	12.56	8.13	16.99	Not Statistically Significantly Different
01970010	Cyrus Peirce	Nantucket	12.64	8.73	16.55	Not Statistically Significantly Different
01970005	Nantucket Elementary	Nantucket	7.77	5.59	9.95	Statistically Significantly Lower
01970815	Nantucket New School	Nantucket	4.44	0.18	8.7	Statistically Significantly Lower
05500000	ACCEPT Metrowest Education Collaborative	Natick	1.29	0	3.81	Statistically Significantly Lower
01980005	Bennett-Hemenway	Natick	13.21	10.26	16.16	Not Statistically Significantly Different
01980805	Brandon	Natick	21.88	7.56	36.2	Not Statistically Significantly Different
01980010	Brown	Natick	10.49	7.45	13.53	Not Statistically Significantly Different
02880815	Crossroads Center for Children	Natick	3.33	0	9.75	Statistically Significantly Lower
01980815	Eliot Montessori	Natick	3.6	0.13	7.07	Statistically Significantly Lower
01980305	J F Kennedy Middle Sch	Natick	9.11	6.6	11.62	Not Statistically Significantly Different
01980031	Johnson School	Natick	8.64	4.93	12.35	Not Statistically Significantly Different
01980035	Lilja Elementary	Natick	7.34	4.77	9.91	Statistically Significantly Lower
01980043	Memorial	Natick	10.1	7.17	13.03	Not Statistically Significantly Different
01980830	RCS Learning Center	Natick	4.55	0	13.26	Not Statistically Significantly Different
01980806	The Tobin School	Natick	7.14	0	20.63	Not Statistically Significantly Different
01980820	Westgate Christian Academy	Natick	8.22	1.92	14.52	Not Statistically Significantly Different
01980310	Wilson Middle School	Natick	11.18	9	13.36	Not Statistically Significantly Different
01990005	Broadmeadow	Needham	13.57	10.79	16.35	Not Statistically Significantly Different

† Statistical significance determined by comparing school prevalence with the overall state prevalence of 10.8%

* CI-Lo indicates the lower confidence interval

** CI-Up indicates the higher confidence interval

DOEcode	School Name	City/Town	Prev	CI - Lo*	CI - Up**	Comparison with Statewide Prevalence†
01990035	Hillside Elementary	Needham	10.63	7.59	13.67	Not Statistically Significantly Different
01990020	John Eliot	Needham	10.19	7.12	13.26	Not Statistically Significantly Different
01990812	Monsignor Haddad Middle	Needham	13.93	9.14	18.72	Not Statistically Significantly Different
01990050	Newman Elementary	Needham	8.38	6.33	10.43	Statistically Significantly Lower
01990405	Pollard Middle	Needham	8.64	6.95	10.33	Statistically Significantly Lower
01990810	St Joseph Elementary	Needham	8.58	5.97	11.19	Not Statistically Significantly Different
01990860	St Sebastian Country Day	Needham	16.33	9.01	23.65	Not Statistically Significantly Different
01990820	Walker Home School	Needham	12.99	5.48	20.5	Not Statistically Significantly Different
01990040	William Mitchell	Needham	13.89	10.63	17.15	Not Statistically Significantly Different
02010095	Abraham Lincoln	New Bedford	12.7	8.52	16.88	Not Statistically Significantly Different
02010063	Alfred J Gomes	New Bedford	23.41	19.53	27.29	Statistically Significantly Higher
02010140	Betsey B Winslow	New Bedford	5.97	3.13	8.81	Statistically Significantly Lower
02010105	Carlos Pacheco	New Bedford	25.15	20.55	29.75	Statistically Significantly Higher
02010123	Casmir Pulaski	New Bedford	4.84	3.02	6.66	Statistically Significantly Lower
02010010	Charles S Ashley	New Bedford	10.22	6.86	13.58	Not Statistically Significantly Different
02010015	Elizabeth Carter Brooks	New Bedford	8.74	5.59	11.89	Not Statistically Significantly Different
02010075	Ellen R Hathaway	New Bedford	15.03	11.03	19.03	Statistically Significantly Higher
02010020	Elwyn G Campbell	New Bedford	2.94	0.62	5.26	Statistically Significantly Lower
02010060	George H Dunbar	New Bedford	6.35	2.09	10.61	Statistically Significantly Lower
02010078	Hayden/McFadden	New Bedford	5.53	3.72	7.34	Statistically Significantly Lower
02010805	Holy Family-Holy Name	New Bedford	4.23	1.53	6.93	Statistically Significantly Lower
02010085	Horatio A Compton	New Bedford	15.32	8.62	22.02	Not Statistically Significantly Different
02010040	James B Congdon	New Bedford	5.04	2.47	7.61	Statistically Significantly Lower
02010130	Jireh Swift	New Bedford	7.14	3.77	10.51	Statistically Significantly Lower
02010115	John Avery Parker	New Bedford	14.13	10.9	17.36	Statistically Significantly Higher
02010050	John B Devalles	New Bedford	9.36	6.27	12.45	Not Statistically Significantly Different
02010070	John Hannigan	New Bedford	18.26	13.38	23.14	Statistically Significantly Higher
02010405	Keith Middle School	New Bedford	36.61	32.94	40.28	Statistically Significantly Higher
02010820	Kennedy Donovan Center	New Bedford	15.38	0	34.99	Not Statistically Significantly Different
02010823	Little People's College	New Bedford	0	0	0	Statistically Significantly Lower
02010828	Nativity Prep School	New Bedford	14	4.38	23.62	Not Statistically Significantly Different
02010829	Nazarene Christian Academy	New Bedford	18.6	11.89	25.31	Statistically Significantly Higher
04720515	New Bedford Global Learning Charter School	New Bedford	23.02	18.18	27.86	Statistically Significantly Higher
02010410	Normandin Middle School	New Bedford	20.18	17.92	22.44	Statistically Significantly Higher
02010830	Our Lady Mt Carmel	New Bedford	4.71	0.21	9.21	Statistically Significantly Lower
02010120	Phillips Avenue	New Bedford	19.05	11.54	26.56	Statistically Significantly Higher
02010415	Roosevelt Middle School	New Bedford	18.67	15.97	21.37	Statistically Significantly Higher
02010110	Sarah D Ottiwell	New Bedford	19.85	15.07	24.63	Statistically Significantly Higher
02010045	Sgt Wm H Carney Acad	New Bedford	17.72	14.59	20.85	Statistically Significantly Higher
02010850	St Anthony Elementary	New Bedford	7.84	2.62	13.06	Not Statistically Significantly Different
02010865	St James-St John	New Bedford	8.79	5.2	12.38	Not Statistically Significantly Different
02010875	St Joseph-St Therese	New Bedford	11.57	5.87	17.27	Not Statistically Significantly Different
02010880	St Mary	New Bedford	13.04	7.84	18.24	Not Statistically Significantly Different
02010125	Thomas R Rodman	New Bedford	9.94	5.32	14.56	Not Statistically Significantly Different
02010510	West Side Jr-Sr Hs	New Bedford	37.14	21.13	53.15	Statistically Significantly Higher
02010135	William H Taylor	New Bedford	15.73	11.2	20.26	Statistically Significantly Higher

† Statistical significance determined by comparing school prevalence with the overall state prevalence of 10.8%

* CI-Lo indicates the lower confidence interval

** CI-Up indicates the higher confidence interval

DOEcode	School Name	City/Town	Prev	CI - Lo*	CI - Up**	Comparison with Statewide Prevalence†
07530020	New Braintree Grade	New Braintree	10.89	4.81	16.97	Not Statistically Significantly Different
02050810	Kolburne	New Marlborough	16.67	0	37.76	Not Statistically Significantly Different
07280015	Swift River	New Salem	12.59	6.99	18.19	Not Statistically Significantly Different
07730020	Newbury Elementary	Newbury	5.48	3.61	7.35	Statistically Significantly Lower
02040005	Francis T Bresnahan Elementary	Newburyport	4.76	2.97	6.55	Statistically Significantly Lower
02040010	George W Brown	Newburyport	3.63	0.99	6.27	Statistically Significantly Lower
02040805	Immaculate Conception	Newburyport	5.84	2.97	8.71	Statistically Significantly Lower
02040810	Inn Street Montessori School	Newburyport	0	0	0	Statistically Significantly Lower
02040020	Kelley	Newburyport	4.76	1.04	8.48	Statistically Significantly Lower
02040815	Newburyport Montessori	Newburyport	7.14	0	20.63	Not Statistically Significantly Different
04820050	River Valley Charter School	Newburyport	14.34	10.28	18.4	Not Statistically Significantly Different
02040305	Rupert A Nock Middle	Newburyport	9.88	7.65	12.11	Not Statistically Significantly Different
02070020	C C Burr	Newton	16.01	12.06	19.96	Statistically Significantly Higher
02070125	Williams	Newton	12.93	9.09	16.77	Not Statistically Significantly Different
00460800	Beaver Country Day	Newton	12.15	5.96	18.34	Not Statistically Significantly Different
02070871	Brimmer + May	Newton	13.96	9.4	18.52	Not Statistically Significantly Different
02070825	Chestnut Hill School	Newton	13.13	8.43	17.83	Not Statistically Significantly Different
00460005	Edith C Baker	Newton	7.4	5.39	9.41	Statistically Significantly Lower
00460025	Heath	Newton	10.9	7.75	14.05	Not Statistically Significantly Different
02070836	Mount Alvernia Elementary	Newton	13.73	9.73	17.73	Not Statistically Significantly Different
02070305	Bigelow Middle	Newton	9.09	6.56	11.62	Not Statistically Significantly Different
02070810	Jackson School	Newton	9.85	6.32	13.38	Not Statistically Significantly Different
02070070	Lincoln-Eliot	Newton	22.42	17.54	27.3	Statistically Significantly Higher
02070837	Mount Alvernia High	Newton	11.76	4.1	19.42	Not Statistically Significantly Different
02070845	Newton Country Day School	Newton	7.69	3.67	11.71	Not Statistically Significantly Different
02070820	Newton Montessori School	Newton	15.15	2.92	27.38	Not Statistically Significantly Different
02070859	Solomon Schechter Day Sch	Newton	11.56	8.74	14.38	Not Statistically Significantly Different
02070818	The Rashi School	Newton	16.2	11.91	20.49	Statistically Significantly Higher
02070880	Walnut Park Montessori	Newton	2.5	0	7.34	Statistically Significantly Lower
02070015	Bowen	Newton	10.44	7.49	13.39	Not Statistically Significantly Different
02070310	Charles E Brown Middle	Newton	6.63	4.74	8.52	Statistically Significantly Lower
02070120	John Ward	Newton	3.38	1.08	5.68	Statistically Significantly Lower
02070080	Mason-Rice	Newton	5.91	3.51	8.31	Statistically Significantly Lower
02070105	Memorial Spaulding	Newton	7.9	5.39	10.41	Statistically Significantly Lower
02070320	Oak Hill Middle	Newton	13.23	10.44	16.02	Not Statistically Significantly Different
02070115	Underwood	Newton	8.68	5.43	11.93	Not Statistically Significantly Different
02070040	Countryside	Newton	4.35	2.44	6.26	Statistically Significantly Lower
02070025	Cabot	Newton	11.67	8.6	14.74	Not Statistically Significantly Different
02070315	F A Day Middle	Newton	8.55	6.53	10.57	Statistically Significantly Lower
02070075	Horace Mann	Newton	8.57	5.64	11.5	Not Statistically Significantly Different

† Statistical significance determined by comparing school prevalence with the overall state prevalence of 10.8%

* CI-Lo indicates the lower confidence interval

** CI-Up indicates the higher confidence interval

DOEcode	School Name	City/Town	Prev	CI - Lo*	CI - Up**	Comparison with Statewide Prevalence†
02070005	A E Angier	Newton	10.55	7.46	13.64	Not Statistically Significantly Different
02070130	Zervas	Newton	11.14	7.76	14.52	Not Statistically Significantly Different
02070855	Fessenden School	Newton	8.47	5.86	11.08	Not Statistically Significantly Different
02070055	Franklin	Newton	6.76	4.34	9.18	Statistically Significantly Lower
02070867	Learning Prep School	Newton	13.48	8.46	18.5	Not Statistically Significantly Different
02070100	Peirce	Newton	10.19	6.9	13.48	Not Statistically Significantly Different
02080005	Freeman-Centennial	Norfolk	9.67	7.31	12.03	Not Statistically Significantly Different
02080015	H Olive Day	Norfolk	6.82	4.42	9.22	Statistically Significantly Lower
06900510	King Philip Middle School	Norfolk	10.32	8.25	12.39	Not Statistically Significantly Different
02090035	Brayton	North Adams	12.59	8.8	16.38	Not Statistically Significantly Different
02090015	Greylock	North Adams	14.04	9.6	18.48	Not Statistically Significantly Different
02090008	J S Sullivan	North Adams	11.46	7.53	15.39	Not Statistically Significantly Different
02090305	Silvio O Conte Middle	North Adams	13.35	9.8	16.9	Not Statistically Significantly Different
02110018	Annie L Sargent School	North Andover	9.03	6.75	11.31	Not Statistically Significantly Different
02110001	Atkinson	North Andover	17.63	13.61	21.65	Statistically Significantly Higher
02110010	Franklin	North Andover	12.05	9.01	15.09	Not Statistically Significantly Different
02110015	Kittredge	North Andover	9.63	6.11	13.15	Not Statistically Significantly Different
02110305	North Andover Middle	North Andover	9	7.31	10.69	Statistically Significantly Lower
02110835	St Michael Elementary	North Andover	11.75	8.78	14.72	Not Statistically Significantly Different
02110020	Thomson	North Andover	9.75	6.84	12.66	Not Statistically Significantly Different
02120005	Allen Avenue	N. Attleborough	19.73	14.51	24.95	Statistically Significantly Higher
02120007	Amvet Boulevard	N. Attleborough	12.3	9.01	15.59	Not Statistically Significantly Different
02120030	Community	N. Attleborough	15.9	12.27	19.53	Statistically Significantly Higher
02120010	Falls	N. Attleborough	10.88	7.26	14.5	Not Statistically Significantly Different
02120013	Joseph W Martin Jr Elementary	N. Attleborough	12.8	10.36	15.24	Not Statistically Significantly Different
02120305	North Attleborough Middle	N. Attleborough	12.36	10.47	14.25	Not Statistically Significantly Different
02120015	Roosevelt Avenue	N. Attleborough	10.61	6.75	14.47	Not Statistically Significantly Different
02120810	St Mary Sacred Heart	N. Attleborough	17.26	12.33	22.19	Statistically Significantly Higher
02150015	North Brookfield Elementary	North Brookfield	4.92	2.76	7.08	Statistically Significantly Lower

† Statistical significance determined by comparing school prevalence with the overall state prevalence of 10.8%

* CI-Lo indicates the lower confidence interval

** CI-Up indicates the higher confidence interval

DOEcode	School Name	City/Town	Prev	CI - Lo*	CI - Up**	Comparison with Statewide Prevalence†
02150505	North Brookfield High	North Brookfield	7.38	2.74	12.02	Not Statistically Significantly Different
02150805	Valleyview	North Brookfield	20	4.32	35.68	Not Statistically Significantly Different
02170003	E Ethel Little School	North Reading	12.76	9.46	16.06	Not Statistically Significantly Different
02170010	J Turner Hood Elementary School	North Reading	12.28	9.29	15.27	Not Statistically Significantly Different
02170005	L D Batchelder	North Reading	6.54	4.35	8.73	Statistically Significantly Lower
02170305	North Reading Middle	North Reading	11.02	8.58	13.46	Not Statistically Significantly Different
02100025	Leeds	Northampton	11.35	7.91	14.79	Not Statistically Significantly Different
02100005	Bridge Street	Northampton	16.03	11.79	20.27	Statistically Significantly Higher
02100810	Clarke Sch for the Deaf	Northampton	16.36	6.58	26.14	Not Statistically Significantly Different
05320000	Hampshire Educational Collaborative	Northampton	2.3	0	5.45	Statistically Significantly Lower
02100020	Jackson Street	Northampton	18.18	14.15	22.21	Statistically Significantly Higher
02100410	John F Kennedy Middle School	Northampton	11.11	8.74	13.48	Not Statistically Significantly Different
02100805	Montessori School of Northampton	Northampton	8.33	0.51	16.15	Not Statistically Significantly Different
02100029	R. K. Finn Ryan Road	Northampton	15.79	11.41	20.17	Statistically Significantly Higher
02100820	Smith College Campus	Northampton	10.39	6.81	13.97	Not Statistically Significantly Different
02100815	Solomon Schechter Day School of the Pioneer Valley	Northampton	6.41	0.97	11.85	Not Statistically Significantly Different
02130015	Fannie E Proctor	Northborough	11.32	7.51	15.13	Not Statistically Significantly Different
02130003	Lincoln Street	Northborough	6.25	3.66	8.84	Statistically Significantly Lower
02130014	Marguerite E Peaslee	Northborough	7.09	4.17	10.01	Statistically Significantly Lower
02130020	Marion E Zeh	Northborough	13.07	9.43	16.71	Not Statistically Significantly Different
02130305	Robert E. Melican Middle School	Northborough	9.78	7.45	12.11	Not Statistically Significantly Different
02130820	St Bernardette's Elementary	Northborough	7.02	4.51	9.53	Statistically Significantly Lower
02140305	Northbridge Middle	Northbridge	14.7	12.24	17.16	Statistically Significantly Higher
02140020	Northbridge Primary Sch	Northbridge	3.71	1.98	5.44	Statistically Significantly Lower
02140001	W Edward Balmer	Northbridge	8.74	6.38	11.1	Not Statistically Significantly Different
02140820	Whitinsville Christian	Northbridge	6.27	3.73	8.81	Statistically Significantly Lower
02160805	Linden Hill	Northfield	5.88	0	17.06	Not Statistically Significantly Different
07500008	Northfield Elementary	Northfield	4.25	1.79	6.71	Statistically Significantly Lower
07500505	Pioneer Valley Reg	Northfield	9.24	5.06	13.42	Not Statistically Significantly Different

† Statistical significance determined by comparing school prevalence with the overall state prevalence of 10.8%

* CI-Lo indicates the lower confidence interval

** CI-Up indicates the higher confidence interval

DOEcode	School Name	City/Town	Prev	CI - Lo*	CI - Up**	Comparison with Statewide Prevalence†
02180060	Henri A. Yelle	Norton	4.46	2.64	6.28	Statistically Significantly Lower
02180015	J C Solmonese	Norton	6.86	4.9	8.82	Statistically Significantly Lower
02180010	L G Nourse Elementary	Norton	13.02	9.3	16.74	Not Statistically Significantly Different
02180825	New Testament	Norton	7.32	2.72	11.92	Not Statistically Significantly Different
02180305	Norton Middle	Norton	11.62	9.4	13.84	Not Statistically Significantly Different
05560000	Project SPOKE Collaborative	Norton	9.68	0	20.09	Not Statistically Significantly Different
02190005	Grace Farrar Cole	Norwell	8.13	5.83	10.43	Statistically Significantly Lower
02190405	Norwell Middle School	Norwell	6.04	3.95	8.13	Statistically Significantly Lower
04880550	South Shore Charter Public School	Norwell	4.02	1.96	6.08	Statistically Significantly Lower
02190020	William G Vinal	Norwell	11.48	8.81	14.15	Not Statistically Significantly Different
02200005	Balch	Norwood	8.66	5.35	11.97	Not Statistically Significantly Different
02200025	Charles J Prescott	Norwood	9.24	5.56	12.92	Not Statistically Significantly Different
02200010	Cornelius M Callahan	Norwood	8.81	4.81	12.81	Not Statistically Significantly Different
02200305	Dr. Philip O. Coakley Middle School	Norwood	4.9	3.38	6.42	Statistically Significantly Lower
02200015	F A Cleveland	Norwood	6.31	3.7	8.92	Statistically Significantly Lower
02200075	George F. Willett	Norwood	6.2	3.16	9.24	Statistically Significantly Lower
02200020	John P Oldham	Norwood	10	6.2	13.8	Not Statistically Significantly Different
02200815	Living Waters Christian Academy	Norwood	5.19	0.24	10.14	Statistically Significantly Lower
02200805	St Catherine Of Siena	Norwood	11.26	8.53	13.99	Not Statistically Significantly Different
02210005	Oak Bluffs Elementary	Oak Bluffs	11.11	8.08	14.14	Not Statistically Significantly Different
07530025	Oakham Center	Oakham	11.64	7.07	16.21	Not Statistically Significantly Different
02230003	Butterfield	Orange	19.63	14.31	24.95	Statistically Significantly Higher
02230010	Dexter Park	Orange	7.62	4.03	11.21	Not Statistically Significantly Different
02230015	Fisher Hill	Orange	11.82	8.14	15.5	Not Statistically Significantly Different
07550505	Ralph C Mahar Reg	Orange	17.79	13.32	22.26	Statistically Significantly Higher
04320530	Cape Cod Lighthouse Charter School	Orleans	8.33	4.54	12.12	Not Statistically Significantly Different
06600305	Nauset Reg Middle	Orleans	9.96	7.39	12.53	Not Statistically Significantly Different
02240005	Orleans Elementary	Orleans	10.55	6.28	14.82	Not Statistically Significantly Different
06620020	Farmington River Elementary	Otis	6.67	2.21	11.13	Not Statistically Significantly Different
05120000	Cape Cod Collaborative	Otis ANGB	5.75	0.86	10.64	Statistically Significantly Lower
02260010	Alfred M Chaffee	Oxford	9.84	7.01	12.67	Not Statistically Significantly Different
02260005	Clara Barton	Oxford	6.45	3.95	8.95	Statistically Significantly Lower
02260405	Oxford Middle	Oxford	4.51	2.96	6.06	Statistically Significantly Lower
02270305	Converse Middle	Palmer	16.05	12.89	19.21	Statistically Significantly Higher

† Statistical significance determined by comparing school prevalence with the overall state prevalence of 10.8%

* CI-Lo indicates the lower confidence interval

** CI-Up indicates the higher confidence interval

DOEcode	School Name	City/Town	Prev	CI - Lo*	CI - Up**	Comparison with Statewide Prevalence†
02270008	Old Mill Pond	Palmer	15.25	12.55	17.95	Statistically Significantly Higher
02270505	Palmer High	Palmer	18.97	13.14	24.8	Statistically Significantly Higher
07750040	Paxton Center	Paxton	3.59	1.96	5.22	Statistically Significantly Lower
02290005	Captain Samuel Brown	Peabody	11.02	7.8	14.24	Not Statistically Significantly Different
02290015	Center	Peabody	8.06	5.38	10.74	Not Statistically Significantly Different
02290305	J Henry Higgins Middle	Peabody	10.7	9.15	12.25	Not Statistically Significantly Different
02290007	John E Burke	Peabody	8.15	5.31	10.99	Not Statistically Significantly Different
02290016	John E. McCarthy	Peabody	8.17	4.82	11.52	Not Statistically Significantly Different
02290035	South Memorial	Peabody	10.3	7.2	13.4	Not Statistically Significantly Different
02290820	St John the Baptist Elementary	Peabody	6.88	4.5	9.26	Statistically Significantly Lower
02290010	Thomas Carroll	Peabody	4.73	2.92	6.54	Statistically Significantly Lower
02290045	West Memorial	Peabody	14.5	10.24	18.76	Not Statistically Significantly Different
02290027	William A Welch Sr	Peabody	14.66	10.7	18.62	Not Statistically Significantly Different
02290840	Covenant Christian Academy	Peabody	4.64	1.28	8	Statistically Significantly Lower
02300005	Pelham Elementary	Pelham	9.6	4.44	14.76	Not Statistically Significantly Different
02310003	Bryantville Elementary	Pembroke	7	4.93	9.07	Statistically Significantly Lower
02310010	Hobomock Elementary	Pembroke	6.53	4.69	8.37	Statistically Significantly Lower
02310015	North Pembroke Elementary	Pembroke	10.54	8.17	12.91	Not Statistically Significantly Different
02310305	Pembroke Community Middle School	Pembroke	9.86	7.26	12.46	Not Statistically Significantly Different
05480000	Pilgrim Area Collaborative (PAC)	Pembroke	6.04	2.21	9.87	Statistically Significantly Lower
02320805	Mapledene Elementary	Pepperell	0	0	0	Statistically Significantly Lower
07350310	Nissitissit Middle School	Pepperell	7.43	5.13	9.73	Statistically Significantly Lower
07350015	Peter Fitzpatrick	Pepperell	15.37	12.03	18.71	Statistically Significantly Higher
07350035	Varnum Brook	Pepperell	15.08	11.96	18.2	Statistically Significantly Higher
02340005	Petersham Center	Petersham	8	3.24	12.76	Not Statistically Significantly Different
07200003	Phillipston Memorial	Phillipston	6.02	1.98	10.06	Statistically Significantly Lower
02360010	Allendale	Pittsfield	15.86	11.79	19.93	Statistically Significantly Higher
01130812	Brookside School	Pittsfield	8.33	0	23.97	Not Statistically Significantly Different
02360065	Crosby	Pittsfield	7.46	4.75	10.17	Statistically Significantly Lower
02360035	Egremont	Pittsfield	10.48	7.78	13.18	Not Statistically Significantly Different
02360305	John T Reid Middle	Pittsfield	10.84	8.52	13.16	Not Statistically Significantly Different
02360055	Morningside Comm Sch	Pittsfield	7.09	4.56	9.62	Statistically Significantly Lower
02360045	Robert T. Capeless Elementary School	Pittsfield	11.21	7.15	15.27	Not Statistically Significantly Different
02360105	Silvio O Conte Community	Pittsfield	13.7	10.27	17.13	Not Statistically Significantly Different
02360835	Sinai Acad/Berkshires	Pittsfield	7.69	0	16.05	Not Statistically Significantly Different
02360825	St Mark School	Pittsfield	17.96	12.72	23.2	Statistically Significantly Higher
02360090	Stearns	Pittsfield	11.69	7.55	15.83	Not Statistically Significantly Different

† Statistical significance determined by comparing school prevalence with the overall state prevalence of 10.8%

* CI-Lo indicates the lower confidence interval

** CI-Up indicates the higher confidence interval

DOEcode	School Name	City/Town	Prev	CI - Lo*	CI - Up**	Comparison with Statewide Prevalence†
02360310	Theodore Herberg Middle	Pittsfield	7.93	6.01	9.85	Statistically Significantly Lower
02360100	Williams	Pittsfield	11.28	7.9	14.66	Not Statistically Significantly Different
02380010	Anna Ware Jackson	Plainville	17.08	13.58	20.58	Statistically Significantly Higher
02380005	Beatrice H Wood Elementary	Plainville	17.43	13.32	21.54	Statistically Significantly Higher
02390005	Cold Spring	Plymouth	8.23	4.69	11.77	Not Statistically Significantly Different
02390011	Federal Furnace Sch	Plymouth	5.79	3.71	7.87	Statistically Significantly Lower
02390010	Hedge	Plymouth	12.72	7.75	17.69	Not Statistically Significantly Different
02390012	Indian Brook	Plymouth	11.39	8.93	13.85	Not Statistically Significantly Different
02390015	Manomet Elementary	Plymouth	7.16	4.45	9.87	Statistically Significantly Lower
02390030	Nathaniel Morton Elementary	Plymouth	9.68	7.23	12.13	Not Statistically Significantly Different
02390405	Plymouth Commun Intermed	Plymouth	10.01	8.38	11.64	Not Statistically Significantly Different
02390305	Plymouth South Middle	Plymouth	16.28	13.68	18.88	Statistically Significantly Higher
04830305	Rising Tide Charter School	Plymouth	10.3	6.87	13.73	Not Statistically Significantly Different
02390046	South Elementary	Plymouth	8.61	6.51	10.71	Not Statistically Significantly Different
02390805	The Baird Center	Plymouth	10.53	0.77	20.29	Not Statistically Significantly Different
02390047	West Elementary	Plymouth	7.8	5.03	10.57	Statistically Significantly Lower
02400010	Dennett Elementary	Plympton	7.63	4.24	11.02	Not Statistically Significantly Different
07750045	Thomas Prince	Princeton	4.13	2.26	6	Statistically Significantly Lower
02420505	Provincetown High	Provincetown	11.11	0.84	21.38	Not Statistically Significantly Different
02420010	Veterans Memorial Elementary	Provincetown	7.69	1.78	13.6	Not Statistically Significantly Different
02430040	Atherton Hough	Quincy	6.67	3.41	9.93	Statistically Significantly Lower
02430305	Atlantic Middle	Quincy	9.2	6.69	11.71	Not Statistically Significantly Different
02430020	Beechwood Knoll Elementary	Quincy	6.98	4.29	9.67	Statistically Significantly Lower
02430310	Broad Meadows Middle	Quincy	5.83	3.22	8.44	Statistically Significantly Lower
02430315	Central Middle	Quincy	10.46	7.93	12.99	Not Statistically Significantly Different
02430025	Charles A Bernazzani Elementary	Quincy	8.06	5.14	10.98	Not Statistically Significantly Different
02430055	Clifford H Marshall Elementary	Quincy	7.81	5.39	10.23	Statistically Significantly Lower
02430075	Francis W Parker	Quincy	19.54	15.07	24.01	Statistically Significantly Higher
02430035	Lincoln-Hancock Comm Sch	Quincy	10.86	8.1	13.62	Not Statistically Significantly Different
02430065	Montclair	Quincy	14.29	10.38	18.2	Not Statistically Significantly Different
02430325	Point Webster Middle	Quincy	12.54	8.99	16.09	Not Statistically Significantly Different
02430320	Reay E Sterling Middle	Quincy	9.93	6.56	13.3	Not Statistically Significantly Different
02430805	Sacred Heart School	Quincy	3.82	1.61	6.03	Statistically Significantly Lower
02430090	Snug Harbor Comm School	Quincy	19.74	14.57	24.91	Statistically Significantly Higher
02430095	Squantum	Quincy	8.05	4.96	11.14	Not Statistically Significantly Different
02430807	St Ann Elementary	Quincy	3.37	1.5	5.24	Statistically Significantly Lower

† Statistical significance determined by comparing school prevalence with the overall state prevalence of 10.8%

* CI-Lo indicates the lower confidence interval

** CI-Up indicates the higher confidence interval

DOEcode	School Name	City/Town	Prev	CI - Lo*	CI - Up**	Comparison with Statewide Prevalence†
02430825	St Mary Elementary	Quincy	8.45	3.88	13.02	Not Statistically Significantly Different
02430110	Wollaston School	Quincy	15.16	10.94	19.38	Statistically Significantly Higher
02430840	Woodward School for Girls	Quincy	4.35	0	10.24	Statistically Significantly Lower
02440810	Boston Higashi School	Randolph	6.45	0.34	12.56	Not Statistically Significantly Different
02440010	Charles G Devine	Randolph	13.59	8.91	18.27	Not Statistically Significantly Different
02440020	Elizabeth G Lyons Elementary	Randolph	15.02	11.06	18.98	Statistically Significantly Higher
02440018	J F Kennedy Elementary	Randolph	13.91	10.97	16.85	Statistically Significantly Higher
02440015	Margaret L Donovan	Randolph	9.47	6.71	12.23	Not Statistically Significantly Different
02440040	Martin E Young Elementary	Randolph	16.33	12.42	20.24	Statistically Significantly Higher
02440410	Randolph Community Middle	Randolph	12.54	9.9	15.18	Not Statistically Significantly Different
02440840	The Learning Center for Deaf Children	Randolph	33.3	11.53	55.07	Statistically Significantly Higher
06250050	Laliberte Elementary School	Raynham	3.85	2.24	5.46	Statistically Significantly Lower
06250020	Merrill Elementary School	Raynham	4.95	2.72	7.18	Statistically Significantly Lower
06250315	Raynham Middle School	Raynham	4.71	3.16	6.26	Statistically Significantly Lower
02460002	Alice M Barrows	Reading	3.1	1.37	4.83	Statistically Significantly Lower
02460305	Arthur W Coolidge Middle	Reading	3.76	1.95	5.57	Statistically Significantly Lower
02460805	Austin Prep	Reading	4.33	1.71	6.95	Statistically Significantly Lower
02460005	Birch Meadow	Reading	9.09	6.13	12.05	Not Statistically Significantly Different
02460017	J Warren Killam	Reading	9.27	6.6	11.94	Not Statistically Significantly Different
02460010	Joshua Eaton	Reading	6.43	4.24	8.62	Statistically Significantly Lower
02460310	Walter S Parker Middle	Reading	2.47	1.19	3.75	Statistically Significantly Lower
02460020	Wood End Elementary School	Reading	10.44	7.3	13.58	Not Statistically Significantly Different
00350824	St Anne Elementary	Readville	25.41	17.68	33.14	Statistically Significantly Higher
06500310	Dorothy L Beckwith	Rehoboth	10.66	8.23	13.09	Not Statistically Significantly Different
06500010	Palmer River	Rehoboth	4.13	2.66	5.6	Statistically Significantly Lower
02480025	Abraham Lincoln	Revere	17.14	13.38	20.9	Statistically Significantly Higher
02480003	Augustine C Whelan Mem	Revere	10.06	7.74	12.38	Not Statistically Significantly Different
02480013	Beachmont Veterans Memorial School	Revere	7.97	4.77	11.17	Not Statistically Significantly Different
02480815	Eagle Heights Academy	Revere	5	1.62	8.38	Statistically Significantly Lower
02480056	Garfield Elementary School	Revere	7.46	5.34	9.58	Statistically Significantly Lower
02480057	Garfield Middle School	Revere	15.02	11.97	18.07	Statistically Significantly Higher
02480810	Immaculate Conception Elementary	Revere	7.8	4.24	11.36	Not Statistically Significantly Different
02480050	Paul Revere	Revere	5.94	3.35	8.53	Statistically Significantly Lower
02480014	Rumney Marsh Academy/ Beachmont Middle School	Revere	7.55	5.07	10.03	Statistically Significantly Lower
02480520	Seacoast School	Revere	12.9	1.1	24.7	Not Statistically Significantly Different
02480305	Susan B. Anthony Middle School	Revere	9.04	5.96	12.12	Not Statistically Significantly Different

† Statistical significance determined by comparing school prevalence with the overall state prevalence of 10.8%

* CI-Lo indicates the lower confidence interval

** CI-Up indicates the higher confidence interval

DOEcode	School Name	City/Town	Prev	CI - Lo*	CI - Up**	Comparison with Statewide Prevalence†
02480035	William McKinley	Revere	5.83	3.61	8.05	Statistically Significantly Lower
02490005	Richmond Consolidated	Richmond	6.47	2.77	10.17	Statistically Significantly Lower
02500005	Rochester Memorial	Rochester	5.51	3.63	7.39	Statistically Significantly Lower
02510810	Calvary Chapel Acadmey	Rockland	7.5	1.73	13.27	Not Statistically Significantly Different
02510815	Holy Family School	Rockland	17.75	14.27	21.23	Statistically Significantly Higher
02510060	Jefferson Elementary School	Rockland	8.91	6.09	11.73	Not Statistically Significantly Different
02510305	John W Rogers Middle	Rockland	8.62	6.4	10.84	Not Statistically Significantly Different
02510020	Memorial Park	Rockland	6.53	3.95	9.11	Statistically Significantly Lower
05440000	North River Collaborative	Rockland	6.12	1.37	10.87	Not Statistically Significantly Different
02510025	R Stewart Esten	Rockland	10.46	7.5	13.42	Not Statistically Significantly Different
02520005	Rockport Elementary	Rockport	5.02	2.98	7.06	Statistically Significantly Lower
02520305	Rockport Middle	Rockport	12.2	8.11	16.29	Not Statistically Significantly Different
02530005	Rowe Elementary	Rowe	32.69	19.94	45.44	Statistically Significantly Higher
07730025	Pine Grove	Rowley	8.65	6.23	11.07	Not Statistically Significantly Different
06150050	Royalston Community Sch	Royalston	15.09	8.28	21.9	Not Statistically Significantly Different
06720256	Russell Elementary	Russell	7.69	2.57	12.81	Not Statistically Significantly Different
07750310	Central Tree Middle	Rutland	10.69	7.43	13.95	Not Statistically Significantly Different
02570805	Devereux	Rutland	5.26	0	12.36	Not Statistically Significantly Different
07750060	Glenwood Elementary School	Rutland	6.09	3.94	8.24	Statistically Significantly Lower
07750035	Naquag Elementary	Rutland	4.44	2.24	6.64	Statistically Significantly Lower
02580003	Bates	Salem	18.18	13.95	22.41	Statistically Significantly Higher
02580005	Bentley	Salem	19.38	15.05	23.71	Statistically Significantly Higher
02580015	Carlton	Salem	6.57	2.42	10.72	Not Statistically Significantly Different
02580305	Collins Middle	Salem	8.9	6.9	10.9	Not Statistically Significantly Different
02580030	Horace Mann Laboratory	Salem	12.81	8.6	17.02	Not Statistically Significantly Different
02580025	Nathaniel Bowditch	Salem	15.53	12.3	18.76	Statistically Significantly Higher
02580855	Phoenix	Salem	4.17	0	12.17	Not Statistically Significantly Different
04850485	Salem Academy Charter School	Salem	2.42	0.08	4.76	Statistically Significantly Lower
02580050	Saltonstall School	Salem	9.2	5.69	12.71	Not Statistically Significantly Different
02580825	St Joseph	Salem	1.49	0	3.54	Statistically Significantly Lower
02580870	The Greenhouse School	Salem	0	0	0	Statistically Significantly Lower
02580070	Witchcraft Heights	Salem	7.9	5.27	10.53	Statistically Significantly Lower
05300000	Coastal Educational Collaborative	Salisbury	0	0	0	Statistically Significantly Lower
07730015	Salisbury Elementary	Salisbury	2.41	1.16	3.66	Statistically Significantly Lower
02610025	Oak Ridge	Sandwich	8.8	7.02	10.58	Statistically Significantly Lower

† Statistical significance determined by comparing school prevalence with the overall state prevalence of 10.8%

* CI-Lo indicates the lower confidence interval

** CI-Up indicates the higher confidence interval

DOEcode	School Name	City/Town	Prev	CI - Lo*	CI - Up**	Comparison with Statewide Prevalence†
02610805	Riverview	Sandwich	6.52	0	13.65	Not Statistically Significantly Different
02610010	Forestdale	Sandwich	10.49	8.48	12.5	Not Statistically Significantly Different
02610005	Henry T Wing	Sandwich	5.72	4.1	7.34	Statistically Significantly Lower
02620305	Belmonte Saugus Middle	Saugus	7.69	5.85	9.53	Statistically Significantly Lower
02620067	Douglas Waybright	Saugus	13.56	9.19	17.93	Not Statistically Significantly Different
02620040	Lynnhurst	Saugus	7.22	4.17	10.27	Statistically Significantly Lower
02620050	Oaklandvale	Saugus	10.66	6.79	14.53	Not Statistically Significantly Different
02620065	Veterans Memorial	Saugus	13.3	10.6	16	Not Statistically Significantly Different
02630010	Savoy Elementary	Savoy	14.29	3.71	24.87	Not Statistically Significantly Different
02640007	Cushing Elementary	Scituate	10.66	7.72	13.6	Not Statistically Significantly Different
02640305	Gates Intermediate School	Scituate	6.88	4.62	9.14	Statistically Significantly Lower
02640010	Hatherly Elementary	Scituate	8.24	5.37	11.11	Not Statistically Significantly Different
02640815	Inly School	Scituate	10.18	5.59	14.77	Not Statistically Significantly Different
02640015	Jenkins Elementary School	Scituate	8.01	5.79	10.23	Statistically Significantly Lower
02640505	Scituate High School	Scituate	6.67	0	19.3	Not Statistically Significantly Different
02640020	Wampatuck Elementary	Scituate	8.72	6.07	11.37	Not Statistically Significantly Different
02650405	Dr. Kevin M. Hurley Middle School	Seekonk	12.7	9.92	15.48	Not Statistically Significantly Different
02650007	George R Martin	Seekonk	10.28	7.53	13.03	Not Statistically Significantly Different
02650015	Mildred Aitken School	Seekonk	8.25	5.77	10.73	Not Statistically Significantly Different
02660005	Cottage Street	Sharon	7.38	4.99	9.77	Statistically Significantly Lower
02660010	East Elementary	Sharon	13.19	10	16.38	Not Statistically Significantly Different
02660015	Heights Elementary	Sharon	3.72	2.16	5.28	Statistically Significantly Lower
02660820	Islamic Academy of N.E.	Sharon	8.41	3.15	13.67	Not Statistically Significantly Different
02660305	Sharon Middle	Sharon	10.43	8.37	12.49	Not Statistically Significantly Different
02660840	Striar Hebrew Academy	Sharon	10.58	4.67	16.49	Not Statistically Significantly Different
02660830	Victory Christian Academy	Sharon	5	0	14.55	Not Statistically Significantly Different
07650505	Mt Everett Regional	Sheffield	18.3	12.17	24.43	Statistically Significantly Higher
07650018	New Marlborough Central	Sheffield	9.68	2.32	17.04	Not Statistically Significantly Different
07650030	South Egremont	Sheffield	13.33	0	30.53	Not Statistically Significantly Different
07650035	Undermountain	Sheffield	15.31	11.75	18.87	Statistically Significantly Higher
07170005	Buckland-Shelburne Elementary School	Shelburne	14.63	9.79	19.47	Not Statistically Significantly Different
07170505	Mohawk Trail Reg High	Shelburne	12.61	8.32	16.9	Not Statistically Significantly Different
02690010	Pine Hill	Sherborn	13.51	10.38	16.64	Not Statistically Significantly Different
05240000	FLLAC Collaborative	Shirley	4.88	1.07	8.69	Statistically Significantly Lower
02700010	Lura A White	Shirley	5.99	3.45	8.53	Statistically Significantly Lower
02700305	Shirley Middle School	Shirley	9.84	6.18	13.5	Not Statistically Significantly Different
02710816	Al-Hamra Academy	Shrewsbury	5.13	1.13	9.13	Statistically Significantly Lower
02710005	Beal School	Shrewsbury	6.31	3.96	8.66	Statistically Significantly Lower
02710015	Calvin Coolidge	Shrewsbury	9.06	5.97	12.15	Not Statistically Significantly Different

† Statistical significance determined by comparing school prevalence with the overall state prevalence of 10.8%

* CI-Lo indicates the lower confidence interval

** CI-Up indicates the higher confidence interval

DOEcode	School Name	City/Town	Prev	CI - Lo*	CI - Up**	Comparison with Statewide Prevalence†
02710020	Floral Street School	Shrewsbury	8.19	6.22	10.16	Statistically Significantly Lower
02710812	Lilliput School	Shrewsbury	3.28	0	7.75	Statistically Significantly Lower
02710815	Montessori Elementary	Shrewsbury	3	0	6.34	Statistically Significantly Lower
02710030	Oak Middle School	Shrewsbury	11.89	9.83	13.95	Not Statistically Significantly Different
02710305	Sherwood Middle School	Shrewsbury	11.47	9.44	13.5	Not Statistically Significantly Different
02710035	Spring Street	Shrewsbury	8.02	5.35	10.69	Statistically Significantly Lower
02710825	St Mary	Shrewsbury	6.17	3.14	9.2	Statistically Significantly Lower
02710025	Walter J Paton	Shrewsbury	13.48	9.93	17.03	Not Statistically Significantly Different
02720005	Shutesbury Elementary	Shutesbury	7.25	2.92	11.58	Not Statistically Significantly Different
02730005	Chace Street	Somerset	14.07	9.87	18.27	Not Statistically Significantly Different
02730008	North Elementary	Somerset	12.8	9.75	15.85	Not Statistically Significantly Different
02730305	Somerset Middle School	Somerset	9.52	7.21	11.83	Not Statistically Significantly Different
02730015	South	Somerset	16.33	11.7	20.96	Statistically Significantly Higher
02730025	Wilbur	Somerset	11.18	6.31	16.05	Not Statistically Significantly Different
02740075	Arthur D Healey	Somerville	13.48	10.58	16.38	Not Statistically Significantly Different
02740015	Benjamin G Brown	Somerville	8.6	4.9	12.3	Not Statistically Significantly Different
02740040	Cummings	Somerville	5.43	1.52	9.34	Statistically Significantly Lower
02740083	John F Kennedy	Somerville	4.21	2.4	6.02	Statistically Significantly Lower
02740087	Lincoln Park Community	Somerville	5.14	2.69	7.59	Statistically Significantly Lower
02740410	Next Wave Junior High	Somerville	6.67	0	19.3	Not Statistically Significantly Different
04870550	Prospect Hill Academy Charter School	Somerville	6.06	4.19	7.93	Statistically Significantly Lower
02740825	St Catherine Of Genoa	Somerville	6.13	2.9	9.36	Statistically Significantly Lower
01760827	St Clement Elementary	Somerville	12.58	7.43	17.73	Not Statistically Significantly Different
02740115	West Somerville Neighborhood	Somerville	8.14	5.25	11.03	Not Statistically Significantly Different
02780305	Michael E. Smith Middle School	South Hadley	9.69	7.52	11.86	Not Statistically Significantly Different
02780020	Mosier	South Hadley	11.99	9.12	14.86	Not Statistically Significantly Different
04790505	Pioneer Valley Performing Arts Charter Public School	South Hadley	10.75	4.45	17.05	Not Statistically Significantly Different
02780015	Plains Elementary	South Hadley	8.42	5.13	11.71	Not Statistically Significantly Different
02780830	Valley Christian Academy	South Hadley	17.86	3.67	32.05	Not Statistically Significantly Different
01470840	Browning Elementary/South Lancaster Academy	South Lancaster	10.97	6.05	15.89	Not Statistically Significantly Different
01470850	Trivium School	South Lancaster	0	0	0	Statistically Significantly Lower
02750005	William E Norris	Southampton	16.04	12.84	19.24	Statistically Significantly Higher
02760050	Albert S. Woodward Memorial School	Southborough	5.83	3.35	8.31	Statistically Significantly Lower
02760805	Fay	Southborough	4.01	1.87	6.15	Statistically Significantly Lower

† Statistical significance determined by comparing school prevalence with the overall state prevalence of 10.8%

* CI-Lo indicates the lower confidence interval

** CI-Up indicates the higher confidence interval

DOEcode	School Name	City/Town	Prev	CI - Lo*	CI - Up**	Comparison with Statewide Prevalence†
02760020	Margaret A Neary	Southborough	3.08	1.29	4.87	Statistically Significantly Lower
02760008	Mary E Finn School	Southborough	8.14	5.25	11.03	Not Statistically Significantly Different
02760820	N. E. Center for Children	Southborough	8.85	3.61	14.09	Not Statistically Significantly Different
02760305	P Brent Trottier	Southborough	9.63	7.07	12.19	Not Statistically Significantly Different
02770005	Charlton Street	Southbridge	16.15	12.47	19.83	Statistically Significantly Higher
02770010	Eastford Road	Southbridge	19.13	15.24	23.02	Statistically Significantly Higher
02770305	Mary E Wells Jr High	Southbridge	5.76	3.85	7.67	Statistically Significantly Lower
02770825	Southbridge Chr Acad	Southbridge	4.35	0	12.69	Not Statistically Significantly Different
05720000	Southern Worcester County Educational Collaborative	Southbridge	1.42	0	3.01	Statistically Significantly Lower
02770830	Trinity Catholic Academy	Southbridge	3.74	1.2	6.28	Statistically Significantly Lower
02770020	West Street	Southbridge	22.05	17.89	26.21	Statistically Significantly Higher
02790815	Open Arms Child Care Center	Southwick	15.38	0	34.99	Not Statistically Significantly Different
07660305	Powder Mill	Southwick	12.15	9.48	14.82	Not Statistically Significantly Different
07660010	Woodland Elementary	Southwick	9.52	7.32	11.72	Not Statistically Significantly Different
07670415	Knox Trail Junior High	Spencer	7.98	5.04	10.92	Not Statistically Significantly Different
07670010	Lake Street	Spencer	8.39	5.8	10.98	Not Statistically Significantly Different
07670005	Maple Street School	Spencer	3.76	0.53	6.99	Statistically Significantly Lower
07670040	Wire Village School	Spencer	9.51	6.51	12.51	Not Statistically Significantly Different
02810100	Indian Orchard Elementary	Springfield	17.51	14.55	20.47	Statistically Significantly Higher
02810095	Alfred G Zanetti	Springfield	4.75	2.55	6.95	Statistically Significantly Lower
02810175	Alice B Beal Elementary	Springfield	11.94	8.33	15.55	Not Statistically Significantly Different
02810165	Arthur T Talmadge	Springfield	18.75	14.24	23.26	Statistically Significantly Higher
02810010	Boland School	Springfield	24.28	20.59	27.97	Statistically Significantly Higher
02810025	Brightwood	Springfield	19.46	15.61	23.31	Statistically Significantly Higher
02810310	Chestnut Accelerated Middle School	Springfield	20.69	18.35	23.03	Statistically Significantly Higher
02810850	Curtis Blake Day School	Springfield	15.38	7.37	23.39	Not Statistically Significantly Different
02810035	Daniel B Brunton	Springfield	16.73	13.63	19.83	Statistically Significantly Higher
02810125	Dryden Memorial	Springfield	9.84	6.18	13.5	Not Statistically Significantly Different
02810030	Elias Brookings	Springfield	20.21	16.64	23.78	Statistically Significantly Higher
02810325	Forest Park Middle	Springfield	14.6	12.45	16.75	Statistically Significantly Higher
02810075	Frank H Freedman	Springfield	19	13.83	24.17	Statistically Significantly Higher
02810080	Frederick Harris	Springfield	17.75	14.61	20.89	Statistically Significantly Higher
02810195	Gerena	Springfield	20.67	17.56	23.78	Statistically Significantly Higher
02810065	Glenwood	Springfield	20.12	15.88	24.36	Statistically Significantly Higher
02810068	Glickman Elementary	Springfield	17.59	13.21	21.97	Statistically Significantly Higher
02810050	Hiram L Dorman	Springfield	15.79	11.06	20.52	Statistically Significantly Higher
02810825	Holy Cross	Springfield	3.34	1.55	5.13	Statistically Significantly Lower
02810835	Holy Name	Springfield	6.09	2.75	9.43	Statistically Significantly Lower
02810085	Homer Street	Springfield	2.45	0.77	4.13	Statistically Significantly Lower
02810328	John F Kennedy Middle	Springfield	17.37	14.38	20.36	Statistically Significantly Higher

† Statistical significance determined by comparing school prevalence with the overall state prevalence of 10.8%

* CI-Lo indicates the lower confidence interval

** CI-Up indicates the higher confidence interval

DOEcode	School Name	City/Town	Prev	CI - Lo*	CI - Up**	Comparison with Statewide Prevalence†
02810320	John J Duggan Middle	Springfield	14.01	11.57	16.45	Statistically Significantly Higher
02810845	Kathleen Thornton School	Springfield	20	2.47	37.53	Not Statistically Significantly Different
02810110	Kensington Avenue	Springfield	19.29	15.08	23.5	Statistically Significantly Higher
02810115	Liberty	Springfield	19.03	14.5	23.56	Statistically Significantly Higher
02810120	Lincoln	Springfield	27.78	23.26	32.3	Statistically Significantly Higher
02810330	M Marcus Kiley Middle	Springfield	17.15	14.74	19.56	Statistically Significantly Higher
02810060	Margaret C Ells	Springfield	10.34	4.8	15.88	Not Statistically Significantly Different
04920005	Martin Luther King Jr. Charter School of Excellence	Springfield	16.11	10.74	21.48	Not Statistically Significantly Different
02810140	Mary M Lynch	Springfield	20.2	15.63	24.77	Statistically Significantly Higher
02810155	Mary M Walsh	Springfield	17.42	13.79	21.05	Statistically Significantly Higher
02810145	Mary O Pottenger	Springfield	19.37	15.56	23.18	Statistically Significantly Higher
02810023	Milton Bradley School	Springfield	26.22	22.69	29.75	Statistically Significantly Higher
02810863	Mount Carmel	Springfield	7.48	2.5	12.46	Not Statistically Significantly Different
02810865	Our Lady of Hope	Springfield	3.21	1.15	5.27	Statistically Significantly Lower
02810880	Our Lady Sacred Heart	Springfield	3.44	1.44	5.44	Statistically Significantly Lower
02810883	Pioneer Valley Christian	Springfield	6.33	2.53	10.13	Statistically Significantly Lower
02810975	Pioneer Valley Montessori	Springfield	7.69	0.45	14.93	Not Statistically Significantly Different
02810055	Rebecca M Johnson	Springfield	25.04	21.52	28.56	Statistically Significantly Higher
04510550	Robert M. Hughes Academy Charter School	Springfield	12.22	7.44	17	Not Statistically Significantly Different
04410505	Sabis International Charter School	Springfield	18.07	15.74	20.4	Statistically Significantly Higher
02810020	Samuel Bowles	Springfield	16.1	12.09	20.11	Statistically Significantly Higher
02810160	Sumner Avenue	Springfield	16.49	13.1	19.88	Statistically Significantly Higher
02810855	The Macduffie School	Springfield	15.09	5.45	24.73	Not Statistically Significantly Different
02810015	Thomas M Balliet	Springfield	21.07	16.12	26.02	Statistically Significantly Higher
02810340	Van Sickle Middle School	Springfield	18.15	15.91	20.39	Statistically Significantly Higher
02810180	Warner	Springfield	20.77	15.84	25.7	Statistically Significantly Higher
02810185	Washington	Springfield	19.08	14.66	23.5	Statistically Significantly Higher
02810190	White Street	Springfield	15.45	11.83	19.07	Statistically Significantly Higher
02810045	William N Deberry	Springfield	16.16	11.97	20.35	Statistically Significantly Higher
07750315	Chocksett Middle School	Sterling	13.18	9.96	16.4	Not Statistically Significantly Different
07750027	Houghton Elementary	Sterling	4.37	2.58	6.16	Statistically Significantly Lower
02840003	Central	Stoneham	12	8.71	15.29	Not Statistically Significantly Different
02840005	Colonial Park	Stoneham	10.34	6.65	14.03	Not Statistically Significantly Different
02840815	Edgewood/Gtr Boston Academy	Stoneham	9.68	2.32	17.04	Not Statistically Significantly Different
02840025	Robin Hood	Stoneham	8.33	5.38	11.28	Not Statistically Significantly Different
02840030	South	Stoneham	11.81	8.08	15.54	Not Statistically Significantly Different
02840830	St Patrick Elementary	Stoneham	6.64	3.59	9.69	Statistically Significantly Lower
02840405	Stoneham Middle School	Stoneham	7.82	5.74	9.9	Statistically Significantly Lower
05200000	CHARMS Collaborative	Stoughton	2.1	0	4.44	Statistically Significantly Lower
02850010	Helen Hansen Elementary	Stoughton	13.95	9.99	17.91	Not Statistically Significantly Different
02850025	Joseph H Gibbons	Stoughton	10.21	7.35	13.07	Not Statistically Significantly Different
02850014	Joseph R Dawe Jr Elementary	Stoughton	8.09	5.44	10.74	Not Statistically Significantly Different

† Statistical significance determined by comparing school prevalence with the overall state prevalence of 10.8%

* CI-Lo indicates the lower confidence interval

** CI-Up indicates the higher confidence interval

DOEcode	School Name	City/Town	Prev	CI - Lo*	CI - Up**	Comparison with Statewide Prevalence†
02850405	O'Donnell Middle School	Stoughton	11.14	9.09	13.19	Not Statistically Significantly Different
02850015	South Elementary	Stoughton	14.73	10.66	18.8	Not Statistically Significantly Different
02850020	West Elementary	Stoughton	12.46	8.8	16.12	Not Statistically Significantly Different
07250020	Center School	Stow	12.14	8.31	15.97	Not Statistically Significantly Different
07250310	Hale	Stow	14.79	10.45	19.13	Not Statistically Significantly Different
07250015	Pompositicut	Stow	12.58	8.89	16.27	Not Statistically Significantly Different
02860805	Steppingstones School	Stow	0	0	0	Statistically Significantly Lower
07700405	Tantasqua Reg Jr High	Sturbridge	14.4	11.62	17.18	Statistically Significantly Higher
02870005	Burgess Elementary	Sturbridge	4.71	3.25	6.17	Statistically Significantly Lower
02880810	Corwin-Russell School/Broccoli Hall	Sudbury	0	0	0	Statistically Significantly Lower
02880305	Ephraim Curtis Middle	Sudbury	6.08	4.62	7.54	Statistically Significantly Lower
02880025	General John Nixon Elementary	Sudbury	12.5	9.66	15.34	Not Statistically Significantly Different
02880015	Israel Loring School	Sudbury	12.77	10.11	15.43	Not Statistically Significantly Different
02880010	Josiah Haynes	Sudbury	10.22	7.26	13.18	Not Statistically Significantly Different
02880030	Peter Noyes	Sudbury	7.09	5.12	9.06	Statistically Significantly Lower
02880805	Willow Hill	Sudbury	9.52	0	22.07	Not Statistically Significantly Different
02890005	Sunderland Elementary	Sunderland	4.62	1.67	7.57	Statistically Significantly Lower
01660805	Brookwood	Sutton	3.63	1.76	5.5	Statistically Significantly Lower
06980510	Manchester Essex Regional Middle High School	Sutton	7.18	3.68	10.68	Statistically Significantly Lower
06980010	Manchester Memorial Elementary	Sutton	12.09	9.01	15.17	Not Statistically Significantly Different
02900003	Sutton Early Learning	Sutton	7.94	5.38	10.5	Statistically Significantly Lower
02900005	Sutton Elementary School	Sutton	13.72	10.47	16.97	Not Statistically Significantly Different
02900305	Sutton Middle School	Sutton	11.31	8.2	14.42	Not Statistically Significantly Different
02910005	Clarke	Swampscott	12.13	7.99	16.27	Not Statistically Significantly Different
02910010	Hadley	Swampscott	10.08	6.41	13.75	Not Statistically Significantly Different
02910015	Machon	Swampscott	14.36	9.35	19.37	Not Statistically Significantly Different
02910020	Stanley	Swampscott	10.25	6.94	13.56	Not Statistically Significantly Different
02910305	Swampscott Middle	Swampscott	5.15	3.29	7.01	Statistically Significantly Lower
02920815	Cornerstone Christian Academy	Swansea	8	0	18.63	Not Statistically Significantly Different
02920006	Elizabeth S Brown	Swansea	18.62	13.77	23.47	Statistically Significantly Higher
02920015	Gardner	Swansea	14.8	10.4	19.2	Not Statistically Significantly Different
02920305	Joseph Case Jr High	Swansea	15.52	12.5	18.54	Statistically Significantly Higher
02920020	Joseph G Luther	Swansea	12.22	7.9	16.54	Not Statistically Significantly Different
02920017	Mark G Hoyle Elementary	Swansea	6.37	3.02	9.72	Statistically Significantly Lower
02920805	N E Christian Academy	Swansea	14.56	9.06	20.06	Not Statistically Significantly Different
05220000	South Coast Educational Collaborative	Swansea	5.71	2.57	8.85	Statistically Significantly Lower

† Statistical significance determined by comparing school prevalence with the overall state prevalence of 10.8%

* CI-Lo indicates the lower confidence interval

** CI-Up indicates the higher confidence interval

DOEcode	School Name	City/Town	Prev	CI - Lo*	CI - Up**	Comparison with Statewide Prevalence†
02930010	East Taunton Elementary	Taunton	12.5	9.8	15.2	Not Statistically Significantly Different
02930042	Joseph H Martin	Taunton	14.93	12.39	17.47	Statistically Significantly Higher
02930315	Benjamin Friedman Middle	Taunton	10.37	8.42	12.32	Not Statistically Significantly Different
02930007	Edmund Hatch Bennett	Taunton	10.26	7.25	13.27	Not Statistically Significantly Different
02930056	Edward F Leddy	Taunton	10.66	6.35	14.97	Not Statistically Significantly Different
02930027	Elizabeth Pole	Taunton	16.23	12.53	19.93	Statistically Significantly Higher
02930057	H H Galligan	Taunton	10.11	6.56	13.66	Not Statistically Significantly Different
02930035	Hopewell	Taunton	2.37	0.75	3.99	Statistically Significantly Lower
02930050	James L Mulcahey	Taunton	7.44	5.19	9.69	Statistically Significantly Lower
02930305	John F Parker Middle	Taunton	13.79	10.63	16.95	Not Statistically Significantly Different
02930008	Joseph C Chamberlain	Taunton	7.16	5	9.32	Statistically Significantly Lower
02930045	Lowell M Maxham	Taunton	11.06	6.89	15.23	Not Statistically Significantly Different
02930820	Our Lady Of Lourdes	Taunton	12.33	7	17.66	Not Statistically Significantly Different
02930850	St Mary Primary	Taunton	8.31	5.41	11.21	Not Statistically Significantly Different
02930003	Summer Street School	Taunton	16.28	8.48	24.08	Not Statistically Significantly Different
02930815	Taunton Catholic Middle	Taunton	9.6	5.95	13.25	Not Statistically Significantly Different
02930065	Walker	Taunton	9.45	5.41	13.49	Not Statistically Significantly Different
07200005	Baldwinville Elementary	Templeton	7.51	3.97	11.05	Not Statistically Significantly Different
07200305	Narragansett Middle	Templeton	13.34	10.57	16.11	Not Statistically Significantly Different
07200010	East Templeton Elementary	Templeton	10.62	4.94	16.3	Not Statistically Significantly Different
07200020	Templeton Center	Templeton	9.49	4.92	14.06	Not Statistically Significantly Different
02950010	Heath-Brook	Tewksbury	9.64	6.99	12.29	Not Statistically Significantly Different
02950023	John F. Ryan	Tewksbury	8.45	6.48	10.42	Statistically Significantly Lower
02950305	John W. Wynn Middle	Tewksbury	8	6.15	9.85	Statistically Significantly Lower
02950001	L F Dewing	Tewksbury	5.8	3.96	7.64	Statistically Significantly Lower
02950025	Louise Davy Trahan	Tewksbury	6.43	3.99	8.87	Statistically Significantly Lower
02950020	North Street	Tewksbury	8.97	6.05	11.89	Not Statistically Significantly Different
02960005	Tisbury Elementary	Tisbury	7.77	4.79	10.75	Not Statistically Significantly Different
02960825	Vineyard Montessori	Tisbury	0	0	0	Statistically Significantly Lower
07050405	Masconomet RMS	Topsfield	10.3	8.11	12.49	Not Statistically Significantly Different
02980005	Proctor Elementary	Topsfield	10.44	6.96	13.92	Not Statistically Significantly Different
02980010	Steward Elementary	Topsfield	6.65	3.97	9.33	Statistically Significantly Lower
07350030	Hawthorne Brook	Townsend	5.07	3.3	6.84	Statistically Significantly Lower
07350005	Spaulding Memorial	Townsend	11.17	7.87	14.47	Not Statistically Significantly Different
07350020	Squannacook	Townsend	14.49	11.1	17.88	Statistically Significantly Higher
03000005	Truro Central	Truro	9.38	3.55	15.21	Not Statistically Significantly Different
03010804	Acad of Notre Dame Elementary	Tyngsborough	5.17	3.2	7.14	Statistically Significantly Lower
03010015	Tyngsborough ECC	Tyngsborough	9.77	4.72	14.82	Not Statistically Significantly Different
03010020	Tyngsborough Elementary	Tyngsborough	15.37	12.99	17.75	Statistically Significantly Higher

† Statistical significance determined by comparing school prevalence with the overall state prevalence of 10.8%

* CI-Lo indicates the lower confidence interval

** CI-Up indicates the higher confidence interval

DOEcode	School Name	City/Town	Prev	CI - Lo*	CI - Up**	Comparison with Statewide Prevalence†
03010305	Tyngsborough Middle	Tyngsborough	12.75	9.81	15.69	Not Statistically Significantly Different
07100001	Memorial School	Upton	9.83	7.16	12.5	Not Statistically Significantly Different
07100510	Nipmuc Regional High	Upton	5.63	2.66	8.6	Statistically Significantly Lower
03040005	Earl D Taft	Uxbridge	7.59	5.73	9.45	Statistically Significantly Lower
03040805	Our Lady Of The Valley	Uxbridge	6.15	2.63	9.67	Statistically Significantly Lower
03040015	Whitin Intermediate	Uxbridge	13.29	10.64	15.94	Not Statistically Significantly Different
03050005	Dolbeare	Wakefield	8.93	6.32	11.54	Not Statistically Significantly Different
03050310	Galvin Middle School	Wakefield	13.76	11.71	15.81	Statistically Significantly Higher
03050020	Greenwood	Wakefield	12.59	8.63	16.55	Not Statistically Significantly Different
03050820	Odyssey Day School	Wakefield	5.66	0	11.88	Not Statistically Significantly Different
03050810	St Joseph Elementary	Wakefield	10.04	6.15	13.93	Not Statistically Significantly Different
03050040	Walton	Wakefield	7.1	3.06	11.14	Not Statistically Significantly Different
03050015	Woodville School	Wakefield	15.65	12.26	19.04	Statistically Significantly Higher
03060005	Wales Elementary	Wales	10.97	6.05	15.89	Not Statistically Significantly Different
03070305	Bird Middle	Walpole	11.71	8.66	14.76	Not Statistically Significantly Different
03070018	Old Post Road	Walpole	4.73	2.88	6.58	Statistically Significantly Lower
03070010	Boyden	Walpole	10.16	7.31	13.01	Not Statistically Significantly Different
03070805	Blessed Sacrament Elementary	Walpole	12.5	9.44	15.56	Not Statistically Significantly Different
03070310	Eleanor N Johnson Middle	Walpole	9.43	6.75	12.11	Not Statistically Significantly Different
03070005	Elm Street School	Walpole	7.88	5.37	10.39	Statistically Significantly Lower
03070015	Fisher	Walpole	13.6	10.45	16.75	Not Statistically Significantly Different
03070840	League School	Walpole	3.57	0	10.44	Statistically Significantly Lower
03070830	Longview Farm and Clifford School	Walpole	7.14	0	20.63	Not Statistically Significantly Different
03080830	Bartlett School	Waltham	11.22	4.97	17.47	Not Statistically Significantly Different
03080032	Douglas MacArthur Elementary School	Waltham	7.28	4.64	9.92	Statistically Significantly Lower
03080065	Henry Whittemore Elementary School	Waltham	14.11	9.78	18.44	Not Statistically Significantly Different
03080060	James Fitzgerald Elementary School	Waltham	10.64	7.04	14.24	Not Statistically Significantly Different
03080404	John F Kennedy Middle	Waltham	7.09	4.92	9.26	Statistically Significantly Lower
03080415	John W. McDevitt Middle School	Waltham	10.99	8.37	13.61	Not Statistically Significantly Different
03080010	Jonathan Bright Elementary School	Waltham	9.68	4.48	14.88	Not Statistically Significantly Different
03080040	Northeast Elementary School	Waltham	6.32	3.87	8.77	Statistically Significantly Lower
03080840	Our Lady Comforter	Waltham	3.67	1.17	6.17	Statistically Significantly Lower
03080815	Protestant Guild Learning Center	Waltham	7.69	0	22.17	Not Statistically Significantly Different
03080850	School for Accelerated Learning	Waltham	36.36	7.93	64.79	Not Statistically Significantly Different

† Statistical significance determined by comparing school prevalence with the overall state prevalence of 10.8%

* CI-Lo indicates the lower confidence interval

** CI-Up indicates the higher confidence interval

DOEcode	School Name	City/Town	Prev	CI - Lo*	CI - Up**	Comparison with Statewide Prevalence†
03080825	St Jude Elementary	Waltham	7.48	3.96	11	Not Statistically Significantly Different
03080050	Thomas R Plympton Elementary School	Waltham	9.35	6.11	12.59	Not Statistically Significantly Different
03080005	William F. Stanley Elementary School	Waltham	6.03	3.69	8.37	Statistically Significantly Lower
03090805	St Mary	Ware	7.14	2.87	11.41	Not Statistically Significantly Different
03090020	Stanley M Koziol Elementary Sch	Ware	5.89	3.81	7.97	Statistically Significantly Lower
03090505	Ware High	Ware	14.13	7.01	21.25	Not Statistically Significantly Different
03090305	Ware Middle School	Ware	19.16	14.61	23.71	Statistically Significantly Higher
03100003	John William Decas	Wareham	13.8	11.14	16.46	Statistically Significantly Higher
03100017	Minot Forest	Wareham	8.51	6.08	10.94	Not Statistically Significantly Different
03100305	Wareham Middle	Wareham	7.72	5.9	9.54	Statistically Significantly Lower
03100030	West Wareham School	Wareham	12.63	5.95	19.31	Not Statistically Significantly Different
03100025	East Wareham Elementary	Wareham	8.11	1.89	14.33	Not Statistically Significantly Different
03100020	Ethel E Hammond	Wareham	12.03	6.96	17.1	Not Statistically Significantly Different
07780505	Quaboag Regional Middle High School	Warren	16.1	11.41	20.79	Statistically Significantly Higher
07780005	Warren Elementary	Warren	12.77	9.73	15.81	Not Statistically Significantly Different
07500009	Warwick Community School	Warwick	20	9.88	30.12	Not Statistically Significantly Different
03140810	Atrium	Watertown	3.81	0.15	7.47	Statistically Significantly Lower
03140015	Cunniff	Watertown	7.36	4.17	10.55	Statistically Significantly Lower
03140020	Hosmer	Watertown	6.11	3.96	8.26	Statistically Significantly Lower
03140025	James Russell Lowell	Watertown	9.25	6.37	12.13	Not Statistically Significantly Different
03140832	Jewish Community Day School	Watertown	2.41	0.08	4.74	Statistically Significantly Lower
03140830	St Stephen's Armenian	Watertown	1.94	0	4.6	Statistically Significantly Lower
03140305	Watertown Middle	Watertown	10.83	8.22	13.44	Not Statistically Significantly Different
03150005	Claypit Hill School	Wayland	5.22	3.3	7.14	Statistically Significantly Lower
03150015	Happy Hollow School	Wayland	5.73	3.29	8.17	Statistically Significantly Lower
03150020	Loker School	Wayland	8.38	5.51	11.25	Not Statistically Significantly Different
03150305	Wayland Middle School	Wayland	7.5	5.58	9.42	Statistically Significantly Lower
03160505	Bartlett Jr Sr High Sch	Webster	16.79	12.41	21.17	Statistically Significantly Higher
03160015	Park Avenue Elementary	Webster	7.51	5.12	9.9	Statistically Significantly Lower
03160805	St Anne	Webster	10.29	6.12	14.46	Not Statistically Significantly Different
03160815	St Joseph	Webster	1.72	0	4.09	Statistically Significantly Lower
03160820	St Louis	Webster	4.63	1.83	7.43	Statistically Significantly Lower
03160305	Webster Middle School	Webster	8.66	6.34	10.98	Not Statistically Significantly Different
03170815	Dana Hall	Wellesley	8.87	3.87	13.87	Not Statistically Significantly Different
03170050	Ernest F Upham	Wellesley	3.97	1.56	6.38	Statistically Significantly Lower
03170025	Hunnewell	Wellesley	7.72	4.81	10.63	Statistically Significantly Lower
03170020	John D Hardy	Wellesley	13.33	9.38	17.28	Not Statistically Significantly Different

† Statistical significance determined by comparing school prevalence with the overall state prevalence of 10.8%

* CI-Lo indicates the lower confidence interval

** CI-Up indicates the higher confidence interval

DOEcode	School Name	City/Town	Prev	CI - Lo*	CI - Up**	Comparison with Statewide Prevalence†
03170015	Joseph E Fiske	Wellesley	13.98	10.23	17.73	Not Statistically Significantly Different
03170005	Katharine Lee Bates	Wellesley	3.67	1.71	5.63	Statistically Significantly Lower
03170045	Schofield	Wellesley	16.05	12.36	19.74	Statistically Significantly Higher
03170048	Sprague Elementary School	Wellesley	10.91	7.83	13.99	Not Statistically Significantly Different
03170825	St Paul Elementary	Wellesley	5.62	2.05	9.19	Statistically Significantly Lower
03170830	Tenacre Country Day	Wellesley	9.83	5.39	14.27	Not Statistically Significantly Different
03170305	Wellesley Middle	Wellesley	9.34	7.53	11.15	Not Statistically Significantly Different
03170820	St John the Evangelist	Wellesley	3.07	0.42	5.72	Statistically Significantly Lower
03180005	Wellfleet Elementary	Wellfleet	7.63	3.08	12.18	Not Statistically Significantly Different
06750007	Bessie Buker Elementary	Wenham	7.42	4.03	10.81	Not Statistically Significantly Different
03200815	Notre Dame Childrns Class	Wenham	0	0	0	Statistically Significantly Lower
05180002	Goddard Learning Center	West Boylston	1.71	0	4.06	Statistically Significantly Lower
03220005	Major Edwards Elementary	West Boylston	7.19	4.79	9.59	Statistically Significantly Lower
03220505	West Boylston MS-HS High	West Boylston	10.62	7.09	14.15	Not Statistically Significantly Different
03230825	N E Baptist Academy	W. Bridgewater	6.06	1.36	10.76	Not Statistically Significantly Different
03230305	Howard School	W. Bridgewater	8.76	5.41	12.11	Not Statistically Significantly Different
03230003	Rose L Macdonald	W. Bridgewater	7.84	4.54	11.14	Not Statistically Significantly Different
03230005	Spring Street School	W. Bridgewater	7.14	2.04	12.24	Not Statistically Significantly Different
03230505	West Bridgewater Jr-Sr	W. Bridgewater	9.55	5.47	13.63	Not Statistically Significantly Different
07450015	Dr John C Page School	West Newbury	10.78	7.99	13.57	Not Statistically Significantly Different
07450405	Pentucket Reg Middle	West Newbury	7.06	4.9	9.22	Statistically Significantly Lower
03320805	Brightside	W. Springfield	12.5	0	28.71	Not Statistically Significantly Different
03320005	John Ashley	W. Springfield	12.64	8.73	16.55	Not Statistically Significantly Different
03320010	John R Fausey	W. Springfield	9.24	6.48	12	Not Statistically Significantly Different
03320830	May Center School/West Springfield	W. Springfield	0	0	0	Statistically Significantly Lower
03320025	Memorial	W. Springfield	13.76	8.85	18.67	Not Statistically Significantly Different
03320030	Mittineague	W. Springfield	9.42	4.55	14.29	Not Statistically Significantly Different

† Statistical significance determined by comparing school prevalence with the overall state prevalence of 10.8%

* CI-Lo indicates the lower confidence interval

** CI-Up indicates the higher confidence interval

DOEcode	School Name	City/Town	Prev	CI - Lo*	CI - Up**	Comparison with Statewide Prevalence†
03320840	Montessori Children's	W. Springfield	25	3.78	46.22	Not Statistically Significantly Different
04710405	New Leadership Charter School	W. Springfield	15.62	11.17	20.07	Statistically Significantly Higher
03320007	Philip G Coburn	W. Springfield	10.36	7.32	13.4	Not Statistically Significantly Different
03320810	St Thomas The Apostle	W. Springfield	3.94	1.99	5.89	Statistically Significantly Lower
03320040	Tatham	W. Springfield	5.02	2.25	7.79	Statistically Significantly Lower
03320305	West Springfield Middle	W. Springfield	11.43	9.4	13.46	Not Statistically Significantly Different
04660550	Martha's Vineyard Charter School	West Tisbury	2.17	0	4.6	Statistically Significantly Lower
07740020	West Tisbury Elementary	West Tisbury	5.49	2.79	8.19	Statistically Significantly Lower
03210010	Annie E Fales	Westborough	13.41	9.39	17.43	Not Statistically Significantly Different
03210025	Elsie A Hastings Elementary	Westborough	9.4	6.2	12.6	Not Statistically Significantly Different
03210005	J Harding Armstrong	Westborough	7.73	5.03	10.43	Statistically Significantly Lower
03210045	Mill Pond School	Westborough	12.42	10.17	14.67	Not Statistically Significantly Different
03210305	Sarah W Gibbons Middle	Westborough	12.19	9.39	14.99	Not Statistically Significantly Different
03250020	Abner Gibbs	Westfield	12.79	7.8	17.78	Not Statistically Significantly Different
03250015	Franklin Ave	Westfield	14.21	9.25	19.17	Not Statistically Significantly Different
03250025	Highland	Westfield	5.94	3.35	8.53	Statistically Significantly Lower
03250055	Juniper Park	Westfield	9.86	7.24	12.48	Not Statistically Significantly Different
03250030	Moseley	Westfield	10.06	5.65	14.47	Not Statistically Significantly Different
03250033	Munger Hill	Westfield	17.05	13.33	20.77	Statistically Significantly Higher
03250305	North Middle School	Westfield	3.72	2.39	5.05	Statistically Significantly Lower
03250036	Paper Mill	Westfield	8.98	6.26	11.7	Not Statistically Significantly Different
03250310	South Middle School	Westfield	25.71	22.47	28.95	Statistically Significantly Higher
03250040	Southampton Road	Westfield	7.67	5.03	10.31	Statistically Significantly Lower
03250810	St Mary	Westfield	6.35	2.87	9.83	Statistically Significantly Lower
03250840	The White Oak School	Westfield	11.11	0	22.96	Not Statistically Significantly Different
03260004	Abbot Elementary	Westford	5.46	3.24	7.68	Statistically Significantly Lower
03260310	Blanchard Middle	Westford	11.56	8.98	14.14	Not Statistically Significantly Different
03260025	Col John Robinson	Westford	9.66	6.7	12.62	Not Statistically Significantly Different
03260007	Day Elementary	Westford	10.32	7.36	13.28	Not Statistically Significantly Different
03260045	John A. Crisafulli Elementary School	Westford	8.83	6.11	11.55	Not Statistically Significantly Different
03260015	Nabnasset	Westford	9.62	6.59	12.65	Not Statistically Significantly Different
03260830	Nashoba Learning Group	Westford	17.39	1.9	32.88	Not Statistically Significantly Different
03260055	Rita E. Miller Elementary School	Westford	15.33	11.79	18.87	Statistically Significantly Higher
03260330	Stony Brook School	Westford	12.24	9.79	14.69	Not Statistically Significantly Different
06830505	Hampshire Reg High	Westhampton	10.4	6.93	13.87	Not Statistically Significantly Different

† Statistical significance determined by comparing school prevalence with the overall state prevalence of 10.8%

* CI-Lo indicates the lower confidence interval

** CI-Up indicates the higher confidence interval

DOEcode	School Name	City/Town	Prev	CI - Lo*	CI - Up**	Comparison with Statewide Prevalence†
03270005	Westhampton Elementary School	Westhampton	22.66	15.41	29.91	Statistically Significantly Higher
06100010	Meetinghouse School	Westminster	6.22	2.81	9.63	Statistically Significantly Lower
06100005	Westminster Elementary	Westminster	13.9	10.39	17.41	Not Statistically Significantly Different
03300010	Country	Weston	6.18	3.62	8.74	Statistically Significantly Lower
03300012	Field Elementary School	Weston	6.87	4.37	9.37	Statistically Significantly Lower
03300840	Margaret Gifford	Weston	14.63	3.81	25.45	Not Statistically Significantly Different
03300810	The Meadowbrook	Weston	15.75	11.43	20.07	Statistically Significantly Higher
03300815	The Rivers School	Weston	16.98	9.83	24.13	Not Statistically Significantly Different
03300305	Weston Middle	Weston	5.51	3.59	7.43	Statistically Significantly Lower
03300015	Woodland	Weston	10.36	7.2	13.52	Not Statistically Significantly Different
03310015	Alice A Macomber	Westport	5.34	1.49	9.19	Statistically Significantly Lower
03310883	Montessori Sch of Angels	Westport	1.18	0	3.48	Statistically Significantly Lower
03310030	Westport Elementary	Westport	12.12	9.31	14.93	Not Statistically Significantly Different
03310305	Westport Middle	Westport	12.58	10.03	15.13	Not Statistically Significantly Different
03350010	Deerfield School	Westwood	10.2	6.41	13.99	Not Statistically Significantly Different
03350012	Downey	Westwood	4.93	2.5	7.36	Statistically Significantly Lower
03350305	E W Thurston Middle	Westwood	8.17	6.14	10.2	Statistically Significantly Lower
03350017	Martha Jones	Westwood	10.5	7.34	13.66	Not Statistically Significantly Different
03350015	Paul Hanlon	Westwood	5.91	2.67	9.15	Statistically Significantly Lower
03350025	William E Sheehan	Westwood	11.38	7.97	14.79	Not Statistically Significantly Different
03360310	Abigail Adams Middle School	Weymouth	9.15	7.05	11.25	Not Statistically Significantly Different
03360887	South Shore Christian	Weymouth	6.99	2.81	11.17	Not Statistically Significantly Different
03360895	St Jerome Elementary	Weymouth	3.7	1.18	6.22	Statistically Significantly Lower
03360110	Wessagusset	Weymouth	10.15	7.21	13.09	Not Statistically Significantly Different
03360085	Ralph Talbot	Weymouth	13	9.33	16.67	Not Statistically Significantly Different
03360890	St Francis Xavier	Weymouth	6.14	3.81	8.47	Statistically Significantly Lower
03360105	Thomas W. Hamilton Primary School	Weymouth	15.18	11.52	18.84	Statistically Significantly Higher
03360005	Academy Avenue	Weymouth	11	7.46	14.54	Not Statistically Significantly Different
03360815	First Baptist Christian	Weymouth	12.64	5.66	19.62	Not Statistically Significantly Different
03360050	Frederick C Murphy	Weymouth	5.64	2.87	8.41	Statistically Significantly Lower
03360065	Lawrence W Pingree	Weymouth	10.85	7.05	14.65	Not Statistically Significantly Different
03360020	Maria Weston Chapman Middle School	Weymouth	15.91	13.89	17.93	Statistically Significantly Higher
03360885	Sacred Heart Elementary	Weymouth	11.67	7.74	15.6	Not Statistically Significantly Different
03360060	Thomas V Nash	Weymouth	9.84	6.1	13.58	Not Statistically Significantly Different
03360080	William Seach	Weymouth	9.04	6.14	11.94	Not Statistically Significantly Different
03370005	Whately Elementary	Whately	9.09	3.72	14.46	Not Statistically Significantly Different
03380805	Hope Christian School	Whitman	11.11	0	22.96	Not Statistically Significantly Different
07800030	John H Duval	Whitman	10.55	8	13.1	Not Statistically Significantly Different
07800010	Louise A Conley	Whitman	14.79	11.78	17.8	Statistically Significantly Higher
07800310	Whitman Middle	Whitman	14.03	11.14	16.92	Statistically Significantly Higher

† Statistical significance determined by comparing school prevalence with the overall state prevalence of 10.8%

* CI-Lo indicates the lower confidence interval

** CI-Up indicates the higher confidence interval

DOEcode	School Name	City/Town	Prev	CI - Lo*	CI - Up**	Comparison with Statewide Prevalence†
06800015	Memorial Elementary	Wilbraham	11.64	8.12	15.16	Not Statistically Significantly Different
06800025	Mile Tree Elementary	Wilbraham	6.78	4.16	9.4	Statistically Significantly Lower
06800030	Soule Road	Wilbraham	12.02	8.57	15.47	Not Statistically Significantly Different
06800050	Stony Hill School	Wilbraham	8.21	5.24	11.18	Not Statistically Significantly Different
03390850	Wilbraham + Monson Acdmy	Wilbraham	20.83	9.34	32.32	Not Statistically Significantly Different
06800310	Wilbraham Middle	Wilbraham	8.55	5.88	11.22	Not Statistically Significantly Different
04500105	Hilltown Cooperative Charter Public School	Williamsburg	12.34	7.15	17.53	Not Statistically Significantly Different
03400005	Anne T Dunphy	Williamsburg	18.35	11.08	25.62	Statistically Significantly Higher
03400015	Helen James	Williamsburg	10	0.7	19.3	Not Statistically Significantly Different
07150505	Mt Greylock Reg High	Williamstown	5.21	2.21	8.21	Statistically Significantly Lower
03410830	Pine Cobble School	Williamstown	11.67	5.93	17.41	Not Statistically Significantly Different
03410010	Williamstown Elementary	Williamstown	4.92	2.87	6.97	Statistically Significantly Lower
03420805	Abundant Life Chr School	Wilmington	5.2	1.89	8.51	Statistically Significantly Lower
03420005	Boutwell	Wilmington	10.62	4.94	16.3	Not Statistically Significantly Different
03420060	North Intermediate	Wilmington	11.76	8.25	15.27	Not Statistically Significantly Different
03420025	Shawsheen Elementary	Wilmington	8.1	5.53	10.67	Statistically Significantly Lower
03420080	West Intermediate	Wilmington	11.64	8.12	15.16	Not Statistically Significantly Different
03420015	Wildwood	Wilmington	6.08	2.23	9.93	Statistically Significantly Lower
03420330	Wilmington Middle School	Wilmington	11.26	9.3	13.22	Not Statistically Significantly Different
03420020	Woburn Street	Wilmington	6.64	4.42	8.86	Statistically Significantly Lower
03430040	Memorial	Winchendon	4.84	3.06	6.62	Statistically Significantly Lower
03430505	Murdock Middle/High	Winchendon	11.41	7.57	15.25	Not Statistically Significantly Different
03430050	Toy Town Elementary	Winchendon	12.99	9.63	16.35	Not Statistically Significantly Different
03440045	Ambrose Elementary	Winchester	8.56	5.96	11.16	Not Statistically Significantly Different
03440805	Childrens Own School	Winchester	6.25	0	18.11	Not Statistically Significantly Different
03440005	Lincoln	Winchester	6.61	4.29	8.93	Statistically Significantly Lower
03440020	Lynch Elementary	Winchester	10.39	7.22	13.56	Not Statistically Significantly Different
03440305	McCall Middle	Winchester	11.54	9.42	13.66	Not Statistically Significantly Different
03440040	Muraco	Winchester	7.44	4.74	10.14	Statistically Significantly Lower
03440825	St Mary Elementary	Winchester	16	10.13	21.87	Not Statistically Significantly Different
03440025	Vinson-Owen	Winchester	3.67	1.54	5.8	Statistically Significantly Lower
03460020	Arthur T. Cummings Elementary School	Winthrop	11.43	8.59	14.27	Not Statistically Significantly Different
03460015	William P. Gorman/Fort Banks Elementary	Winthrop	12.81	9.68	15.94	Not Statistically Significantly Different
03460305	Winthrop Middle School	Winthrop	7.98	5.55	10.41	Statistically Significantly Lower
03470040	Clyde Reeves	Woburn	7.91	5.36	10.46	Statistically Significantly Lower
03470410	Daniel L Joyce Middle School	Woburn	13.2	10.23	16.17	Not Statistically Significantly Different
03470020	Daniel P Hurld	Woburn	12.39	8.02	16.76	Not Statistically Significantly Different
03470005	George I Clapp	Woburn	9.09	4.7	13.48	Not Statistically Significantly Different

† Statistical significance determined by comparing school prevalence with the overall state prevalence of 10.8%

* CI-Lo indicates the lower confidence interval

** CI-Up indicates the higher confidence interval

DOEcode	School Name	City/Town	Prev	CI - Lo*	CI - Up**	Comparison with Statewide Prevalence†
03470015	Goodyear	Woburn	12.08	7.64	16.52	Not Statistically Significantly Different
03470405	John F Kennedy Middle School	Woburn	13.26	10.37	16.15	Not Statistically Significantly Different
03470025	Linscott-Rumford	Woburn	10.94	7.18	14.7	Not Statistically Significantly Different
03470055	Malcolm White	Woburn	10.47	6.98	13.96	Not Statistically Significantly Different
03470065	Mary D Altavesta	Woburn	8.81	4.81	12.81	Not Statistically Significantly Different
03470043	Shamrock	Woburn	9.21	5.54	12.88	Not Statistically Significantly Different
03470805	St Charles Elementary	Woburn	7.81	4.93	10.69	Statistically Significantly Lower
03470060	Wyman	Woburn	7.22	3.58	10.86	Not Statistically Significantly Different
04450105	Abby Kelley Foster Charter Public School	Worcester	5.1	3.77	6.43	Statistically Significantly Lower
03480350	Accelerated Learning Lab (Grades 7-12)	Worcester	10.88	5.85	15.91	Not Statistically Significantly Different
03480030	Accelerated Learning Lab (Grades K-6)	Worcester	12.99	9.73	16.25	Not Statistically Significantly Different
03480822	Alhuda Academy	Worcester	0	0	0	Statistically Significantly Lower
03480815	Bancroft School	Worcester	7.41	4.56	10.26	Statistically Significantly Lower
03480020	Belmont Street Community	Worcester	7.25	4.66	9.84	Statistically Significantly Lower
03480405	Burncoat Middle School	Worcester	15.61	12.77	18.45	Statistically Significantly Higher
03480035	Burncoat Street	Worcester	24.89	19.29	30.49	Statistically Significantly Higher
03480045	Canterbury	Worcester	18.6	14.39	22.81	Statistically Significantly Higher
03480050	Chandler Elementary Community	Worcester	1.71	0.23	3.19	Statistically Significantly Lower
03480052	Chandler Magnet	Worcester	8.44	5.34	11.54	Not Statistically Significantly Different
03480053	City View	Worcester	6.9	4.63	9.17	Statistically Significantly Lower
03480055	Clark St Community	Worcester	15.79	11.24	20.34	Statistically Significantly Higher
03480060	Columbus Park	Worcester	18.1	13.92	22.28	Statistically Significantly Higher
03480095	Elm Park Community	Worcester	16.08	12.47	19.69	Statistically Significantly Higher
03480810	First Assembly Chr Acad	Worcester	2.9	0	6.86	Statistically Significantly Lower
03480090	Flagg Street	Worcester	7.16	4.77	9.55	Statistically Significantly Lower
03480415	Forest Grove Middle	Worcester	8.35	6.56	10.14	Statistically Significantly Lower
03480177	Francis J McGrath Elementary	Worcester	4.44	1.43	7.45	Statistically Significantly Lower
03480110	Gates Lane	Worcester	13.73	11	16.46	Statistically Significantly Higher
03480100	Goddard Sch/Science Tech	Worcester	18.27	15.29	21.25	Statistically Significantly Higher
03480115	Grafton Street	Worcester	18.77	14.81	22.73	Statistically Significantly Higher
05180001	Hartwell Learning Center	Worcester	8.69	2.04	15.34	Not Statistically Significantly Different
03480136	Heard Street	Worcester	8.93	5.65	12.21	Not Statistically Significantly Different
03480830	Holy Name Cen Cath High	Worcester	12.95	7.37	18.53	Not Statistically Significantly Different
03480140	Jacob Hiatt Magnet	Worcester	5.66	3.46	7.86	Statistically Significantly Lower
03480145	Lake View	Worcester	6.87	3.96	9.78	Statistically Significantly Lower
03480160	Lincoln Street	Worcester	11.16	7.04	15.28	Not Statistically Significantly Different
03480175	May Street	Worcester	4.97	2.52	7.42	Statistically Significantly Lower
03480185	Midland Street	Worcester	3.17	0.86	5.48	Statistically Significantly Lower
03480200	Nelson Place	Worcester	4.88	2.68	7.08	Statistically Significantly Lower
03480840	New Jewish Academy	Worcester	7.14	1.11	13.17	Not Statistically Significantly Different
03480202	Norrback Avenue	Worcester	6.39	4.4	8.38	Statistically Significantly Lower
03480860	Our Lady of the Angels	Worcester	2.09	0.28	3.9	Statistically Significantly Lower
03480210	Quinsigamond	Worcester	21.41	18.33	24.49	Statistically Significantly Higher
03480215	Rice Square	Worcester	13.44	10.19	16.69	Not Statistically Significantly Different

† Statistical significance determined by comparing school prevalence with the overall state prevalence of 10.8%

* CI-Lo indicates the lower confidence interval

** CI-Up indicates the higher confidence interval

DOEcode	School Name	City/Town	Prev	CI - Lo*	CI - Up**	Comparison with Statewide Prevalence†
03480220	Roosevelt	Worcester	12.21	9.75	14.67	Not Statistically Significantly Different
04860105	Seven Hills Charter School	Worcester	11.18	8.81	13.55	Not Statistically Significantly Different
03480896	St Mary's Central Cath HS	Worcester	5.8	0.28	11.32	Not Statistically Significantly Different
03480895	St Mary's Central Elementary	Worcester	6.77	2.5	11.04	Not Statistically Significantly Different
03480875	St Peter Central Catholic	Worcester	9.85	6.61	13.09	Not Statistically Significantly Different
03480850	St Peter Marian	Worcester	11	6.76	15.24	Not Statistically Significantly Different
03480919	St Stephen Elementary	Worcester	4.39	1.59	7.19	Statistically Significantly Lower
03480423	Sullivan Middle	Worcester	14.17	11.9	16.44	Statistically Significantly Higher
03480230	Tatnuck	Worcester	4.89	2.94	6.84	Statistically Significantly Lower
03480805	The Nativity School of Worcester	Worcester	11.32	2.79	19.85	Not Statistically Significantly Different
03480235	Thorndyke Road	Worcester	11.91	8.57	15.25	Not Statistically Significantly Different
03480240	Union Hill School	Worcester	29.1	23.95	34.25	Statistically Significantly Higher
03480285	University Pk Campus Sch	Worcester	28.89	19.53	38.25	Statistically Significantly Higher
03480930	Venerini Academy	Worcester	4.8	2.5	7.1	Statistically Significantly Lower
03480280	Vernon Hill School	Worcester	19.47	15.46	23.48	Statistically Significantly Higher
03480026	Wawecus Road School	Worcester	15.1	10.04	20.16	Not Statistically Significantly Different
03480260	West Tatnuck	Worcester	13.36	9.12	17.6	Not Statistically Significantly Different
03480955	Worcester Academy	Worcester	9.74	5.06	14.42	Not Statistically Significantly Different
03480225	Worcester Arts Magnet Sch	Worcester	16.61	12.49	20.73	Statistically Significantly Higher
03480420	Worcester East Middle	Worcester	12.23	9.72	14.74	Not Statistically Significantly Different
03480945	Worcester SDA School	Worcester	4.35	0	12.69	Not Statistically Significantly Different
03480950	Yeshiva Hebrew Day Acad	Worcester	8.45	1.98	14.92	Not Statistically Significantly Different
06720349	Russell H Conwell	Worthington	6.67	0	13.96	Not Statistically Significantly Different
03500010	Charles E Roderick	Wrentham	8.57	6.09	11.05	Not Statistically Significantly Different
03500003	Delaney	Wrentham	3.55	2.16	4.94	Statistically Significantly Lower
06450020	Laurence C MacArthur Elementary	Yarmouth	11.11	7.23	14.99	Not Statistically Significantly Different
03510805	Saint Pius X School	Yarmouth	13.92	9.05	18.79	Not Statistically Significantly Different
06450025	Station Avenue Elementary	Yarmouth	8.48	5.9	11.06	Not Statistically Significantly Different
06450015	Marguerite E Small Elementary	Yarmouth	11.22	8.13	14.31	Not Statistically Significantly Different
06450305	Mattacheese Middle Sch	Yarmouth	9.59	7.24	11.94	Not Statistically Significantly Different

† Statistical significance determined by comparing school prevalence with the overall state prevalence of 10.8%

* CI-Lo indicates the lower confidence interval

** CI-Up indicates the higher confidence interval

Appendix IV

Reported Asthma Prevalence by Community (City and Town)

Appendix IV- Reported Asthma Prevalence By Community 2006-2007

Community	Prev	CI - Lo**	CI - Up***	Comparison with Statewide Prevalence
ABINGTON	9.4	8.03	10.77	Statistically Significantly Lower
ACTON*	8.8	7.85	9.75	Statistically Significantly Lower
ACUSHNET	6.63	5.20	8.06	Statistically Significantly Lower
ADAMS	11.58	9.52	13.64	Not Statistically Significantly Different
AGAWAM	8.67	7.68	9.66	Statistically Significantly Lower
ALFORD	13.04	-0.72	26.81	Not Statistically Significantly Different
AMESBURY	7.63	6.40	8.86	Statistically Significantly Lower
AMHERST*	12.31	10.86	13.77	Not Statistically Significantly Different
ANDOVER	11.75	10.77	12.72	Not Statistically Significantly Different
ARLINGTON	7.42	6.59	8.25	Statistically Significantly Lower
ASHBURNHAM	10.78	8.60	12.96	Not Statistically Significantly Different
ASHBY	5.87	3.64	8.10	Statistically Significantly Lower
ASHFIELD	13.4	8.61	18.20	Not Statistically Significantly Different
ASHLAND	6.76	5.67	7.86	Statistically Significantly Lower
ATHOL	15.34	13.48	17.21	Statistically Significantly Higher
ATTLEBORO	12.33	11.38	13.27	Statistically Significantly Higher
AUBURN	10.79	9.34	12.25	Not Statistically Significantly Different
AVON	9.36	6.63	12.09	Not Statistically Significantly Different
AYER	12.77	10.37	15.17	Not Statistically Significantly Different
BARNSTABLE	6.22	5.51	6.94	Statistically Significantly Lower
BARRE	7.99	5.94	10.03	Statistically Significantly Lower
BECKET	7.61	3.78	11.44	Not Statistically Significantly Different
BEDFORD	10.27	8.76	11.78	Not Statistically Significantly Different
BELCHERTOWN	8.58	7.33	9.83	Statistically Significantly Lower
BELLINGHAM	7.94	6.72	9.17	Statistically Significantly Lower
BELMONT	8.09	6.79	9.39	Statistically Significantly Lower
BERKLEY	5.97	4.48	7.46	Statistically Significantly Lower
BERLIN*	7.42	4.50	10.34	Statistically Significantly Lower
BERNARDSTON	8.92	5.09	12.75	Not Statistically Significantly Different
BEVERLY	9.8	8.84	10.76	Statistically Significantly Lower
BILLERICA	8.7	7.90	9.50	Statistically Significantly Lower
BLACKSTONE	9.8	7.99	11.60	Not Statistically Significantly Different
BLANDFORD	8.7	3.99	13.40	Not Statistically Significantly Different
BOLTON	7.05	5.27	8.83	Statistically Significantly Lower
BOSTON	14.14	13.83	14.45	Statistically Significantly Higher
BOURNE	10.06	8.72	11.40	Not Statistically Significantly Different
BOXBOROUGH*	5.45	3.85	7.06	Statistically Significantly Lower
BOXFORD*	7.52	6.10	8.95	Statistically Significantly Lower
BOYLSTON	3.66	0.79	6.53	Statistically Significantly Lower
BRAINTREE	12.58	11.54	13.62	Statistically Significantly Higher
BREWSTER*	9.2	7.22	11.19	Not Statistically Significantly Different
BRIDGEWATER	10.05	8.97	11.13	Not Statistically Significantly Different
BRIMFIELD	15.8	12.33	19.27	Statistically Significantly Higher
BROCKTON	15.07	14.42	15.72	Statistically Significantly Higher
BROOKFIELD	13.03	9.52	16.54	Not Statistically Significantly Different
BROOKLINE	10.98	10.05	11.91	Not Statistically Significantly Different
BUCKLAND	5.17	1.88	8.46	Statistically Significantly Lower
BURLINGTON	8.42	7.37	9.48	Statistically Significantly Lower
CAMBRIDGE	10.81	9.95	11.68	Not Statistically Significantly Different
CANTON	13.13	11.80	14.46	Statistically Significantly Higher

*Community participates in a regional school system

**CI-Lo indicates the lower 95% confidence interval

***CI-Up indicates the higher 95% confidence interval

Appendix IV- Reported Asthma Prevalence By Community 2006-2007

Community	Prev	CI - Lo**	CI - Up***	Comparison with Statewide Prevalence
CARLISLE*	5.79	4.20	7.38	Statistically Significantly Lower
CARVER	12.44	10.75	14.13	Not Statistically Significantly Different
CHARLEMONT	15.23	9.50	20.96	Not Statistically Significantly Different
CHARLTON	10.89	9.44	12.34	Not Statistically Significantly Different
CHATHAM	12.63	9.35	15.90	Not Statistically Significantly Different
CHELMSFORD	10.55	9.61	11.49	Not Statistically Significantly Different
CHELSEA	9.41	8.49	10.32	Statistically Significantly Lower
CHESHIRE	8.04	5.02	11.06	Not Statistically Significantly Different
CHESTER	10.83	5.97	15.69	Not Statistically Significantly Different
CHESTERFIELD	10.48	5.09	15.88	Not Statistically Significantly Different
CHICOPEE	10.3	9.51	11.09	Not Statistically Significantly Different
CHILMARK	8.82	2.08	15.57	Not Statistically Significantly Different
CLARKSBURG	9.81	5.83	13.80	Not Statistically Significantly Different
CLINTON	8.7	7.23	10.17	Statistically Significantly Lower
COHASSET	7.05	5.58	8.52	Statistically Significantly Lower
COLRAIN	15.79	10.32	21.25	Not Statistically Significantly Different
CONCORD	11.53	10.16	12.90	Not Statistically Significantly Different
CONWAY*	6.08	2.60	9.56	Statistically Significantly Lower
CUMMINGTON	8.86	2.59	15.13	Not Statistically Significantly Different
DALTON	8.64	6.77	10.51	Statistically Significantly Lower
DANVERS	7.44	6.46	8.43	Statistically Significantly Lower
DARTMOUTH	12.85	11.69	14.01	Statistically Significantly Higher
DEDHAM	12.08	10.78	13.37	Not Statistically Significantly Different
DEERFIELD	8.52	6.14	10.90	Not Statistically Significantly Different
DENNIS	9.07	7.35	10.80	Statistically Significantly Lower
DIGHTON	11.99	9.92	14.05	Not Statistically Significantly Different
DOUGLAS	9.81	8.14	11.48	Not Statistically Significantly Different
DOVER	8.59	6.88	10.30	Statistically Significantly Lower
DRACUT	10.38	9.38	11.39	Not Statistically Significantly Different
DUDLEY	11.17	9.48	12.85	Not Statistically Significantly Different
DUNSTABLE	8.3	5.93	10.68	Statistically Significantly Lower
DUXBURY	9.22	8.07	10.37	Statistically Significantly Lower
EAST BRIDGEWATER	6.91	5.74	8.08	Statistically Significantly Lower
EAST BROOKFIELD	6.69	3.62	9.77	Statistically Significantly Lower
EAST LONGMEADOW	12.28	10.82	13.74	Not Statistically Significantly Different
EASTHAM	13.85	10.29	17.41	Not Statistically Significantly Different
EASTHAMPTON	14.25	11.83	16.67	Statistically Significantly Higher
EASTON	9.33	8.26	10.41	Statistically Significantly Lower
EDGARTOWN*	13.08	9.63	16.53	Not Statistically Significantly Different
EGREMONT	16.84	9.32	24.37	Not Statistically Significantly Different
ERVING*	17.71	12.31	23.11	Statistically Significantly Higher
ESSEX	5.93	3.63	8.23	Statistically Significantly Lower
EVERETT	9.55	8.62	10.48	Statistically Significantly Lower
FAIRHAVEN	11.41	9.83	12.99	Not Statistically Significantly Different
FALL RIVER	13.62	12.92	14.31	Statistically Significantly Higher
FALMOUTH	11.83	10.63	13.04	Not Statistically Significantly Different
FITCHBURG	13.21	12.25	14.18	Statistically Significantly Higher
FLORIDA	5.56	0.82	10.29	Statistically Significantly Lower
FOXBOROUGH	14.53	13.03	16.03	Statistically Significantly Higher
FRAMINGHAM	10.31	9.56	11.06	Not Statistically Significantly Different

*Community participates in a regional school system

**CI-Lo indicates the lower 95% confidence interval

***CI-Up indicates the higher 95% confidence interval

Appendix IV- Reported Asthma Prevalence By Community 2006-2007

Community	Prev	CI - Lo**	CI - Up***	Comparison with Statewide Prevalence
FRANKLIN	9.94	9.09	10.78	Statistically Significantly Lower
FREETOWN*	9.05	7.28	10.81	Not Statistically Significantly Different
GARDNER	15.24	13.72	16.76	Statistically Significantly Higher
AQUINNAH	6.25	-2.14	14.64	Not Statistically Significantly Different
GEORGETOWN	6.97	5.52	8.42	Statistically Significantly Lower
GILL	10	5.20	14.80	Not Statistically Significantly Different
GLOUCESTER	11.28	10.11	12.46	Not Statistically Significantly Different
GOSHEN	12.36	5.52	19.20	Not Statistically Significantly Different
GRAFTON	10.04	8.79	11.29	Not Statistically Significantly Different
GRANBY	14.42	11.91	16.92	Statistically Significantly Higher
GRANVILLE	8.22	4.58	11.86	Not Statistically Significantly Different
GREAT BARRINGTON	8.61	6.03	11.19	Not Statistically Significantly Different
GREENFIELD	14.48	12.74	16.21	Statistically Significantly Higher
GROTON	8.62	7.33	9.91	Statistically Significantly Lower
GROVELAND	6.06	4.48	7.65	Statistically Significantly Lower
HADLEY	9.66	6.70	12.62	Not Statistically Significantly Different
HALIFAX*	4.4	3.10	5.70	Statistically Significantly Lower
HAMILTON	7.37	5.83	8.90	Statistically Significantly Lower
HAMPDEN	9.15	6.90	11.39	Not Statistically Significantly Different
HANCOCK	5.36	-0.54	11.25	Not Statistically Significantly Different
HANOVER	8.84	7.63	10.06	Statistically Significantly Lower
HANSON	9.82	8.26	11.38	Not Statistically Significantly Different
HARDWICK	6.15	3.47	8.83	Statistically Significantly Lower
HARVARD	10.93	8.88	12.97	Not Statistically Significantly Different
HARWICH	6.78	5.26	8.30	Statistically Significantly Lower
HATFIELD	6.56	3.85	9.28	Statistically Significantly Lower
HAVERHILL	13.73	12.89	14.58	Statistically Significantly Higher
HAWLEY	0	0.00	0.00	Statistically Significantly Lower
HEATH	15	5.96	24.04	Not Statistically Significantly Different
HINGHAM	10.2	9.04	11.35	Not Statistically Significantly Different
HINSDALE	9.82	5.92	13.72	Not Statistically Significantly Different
HOLBROOK	11.15	9.35	12.95	Not Statistically Significantly Different
HOLDEN	6.88	5.85	7.91	Statistically Significantly Lower
HOLLAND*	12.71	8.89	16.54	Not Statistically Significantly Different
HOLLISTON	10.52	9.17	11.87	Not Statistically Significantly Different
HOLYOKE	17.9	16.74	19.07	Statistically Significantly Higher
HOPEDALE	7.26	5.51	9.02	Statistically Significantly Lower
HOPKINTON	8.03	6.98	9.08	Statistically Significantly Lower
HUBBARDSTON	10.6	8.29	12.92	Not Statistically Significantly Different
HUDSON	11.05	9.70	12.40	Not Statistically Significantly Different
HULL	13.35	11.18	15.52	Statistically Significantly Higher
HUNTINGTON	11.97	7.81	16.12	Not Statistically Significantly Different
IPSWICH	4.68	3.37	5.98	Statistically Significantly Lower
KINGSTON	9.27	7.86	10.67	Statistically Significantly Lower
LAKEVILLE*	6.87	5.54	8.19	Statistically Significantly Lower
LANCASTER	10.93	8.76	13.10	Not Statistically Significantly Different
LANESBOROUGH*	10.74	7.38	14.10	Not Statistically Significantly Different
LAWRENCE	16.71	15.99	17.42	Statistically Significantly Higher
LEE	5.98	4.06	7.90	Statistically Significantly Lower
LEICESTER	8.67	7.14	10.20	Statistically Significantly Lower

*Community participates in a regional school system

**CI-Lo indicates the lower 95% confidence interval

***CI-Up indicates the higher 95% confidence interval

Appendix IV- Reported Asthma Prevalence By Community 2006-2007

Community	Prev	CI - Lo**	CI - Up***	Comparison with Statewide Prevalence
LENOX	15.32	12.11	18.53	Statistically Significantly Higher
LEOMINSTER	8.53	7.73	9.33	Statistically Significantly Lower
LEVERETT*	5.39	1.96	8.81	Statistically Significantly Lower
LEXINGTON	8.09	7.27	8.90	Statistically Significantly Lower
LEYDEN	8.45	1.98	14.92	Not Statistically Significantly Different
LINCOLN*	3.06	2.10	4.02	Statistically Significantly Lower
LITTLETON	7.05	5.63	8.47	Statistically Significantly Lower
LONGMEADOW	7.38	6.28	8.48	Statistically Significantly Lower
LOWELL	12.93	12.33	13.53	Statistically Significantly Higher
LUDLOW	11.94	10.56	13.33	Not Statistically Significantly Different
LUNENBURG	8.25	6.74	9.76	Statistically Significantly Lower
LYNN	10.08	9.49	10.66	Statistically Significantly Lower
LYNNFIELD	6.37	5.20	7.54	Statistically Significantly Lower
MALDEN	12.17	11.25	13.10	Statistically Significantly Higher
MANCHESTER	10	7.70	12.50	Not Statistically Significantly Different
MANSFIELD	12.98	11.90	14.07	Statistically Significantly Higher
MARBLEHEAD	6.23	5.27	7.19	Statistically Significantly Lower
MARION*	9.06	6.80	11.32	Not Statistically Significantly Different
MARLBOROUGH	11.78	10.76	12.80	Not Statistically Significantly Different
MARSHFIELD	7.62	6.73	8.50	Statistically Significantly Lower
MASHPEE	9.51	7.95	11.06	Not Statistically Significantly Different
MATTAPOISETT	7.74	5.74	9.74	Statistically Significantly Lower
MAYNARD	9.92	8.06	11.78	Not Statistically Significantly Different
MEDFIELD	10.93	9.64	12.22	Not Statistically Significantly Different
MEDFORD	8.42	7.60	9.25	Statistically Significantly Lower
MEDWAY	9.3	8.06	10.55	Statistically Significantly Lower
MELROSE	16.23	14.77	17.69	Statistically Significantly Higher
MENDON	10.62	8.65	12.58	Not Statistically Significantly Different
MERRIMAC	9.08	7.24	10.92	Not Statistically Significantly Different
METHUEN	6.33	5.69	6.96	Statistically Significantly Lower
MIDDLEBOROUGH	13.86	12.58	15.15	Statistically Significantly Higher
MIDDLEFIELD	15.69	5.71	25.67	Not Statistically Significantly Different
MIDDLETON*	8.4	6.75	10.05	Statistically Significantly Lower
MILFORD	10.14	9.07	11.21	Not Statistically Significantly Different
MILLBURY	12.27	10.55	13.99	Not Statistically Significantly Different
MILLIS	8	5.83	10.17	Statistically Significantly Lower
MILLVILLE	9.42	6.71	12.13	Not Statistically Significantly Different
MILTON	11.28	10.19	12.37	Not Statistically Significantly Different
MONROE	10	-8.59	28.59	Not Statistically Significantly Different
MONSON	20.02	17.66	22.38	Statistically Significantly Higher
MONTAGUE	13.13	10.62	15.65	Not Statistically Significantly Different
MONTEREY	12.33	4.79	19.87	Not Statistically Significantly Different
MONTGOMERY	10.94	3.29	18.58	Not Statistically Significantly Different
MOUNT WASHINGTON	16.67	-4.42	37.75	Not Statistically Significantly Different
NAHANT	9.12	5.90	12.34	Not Statistically Significantly Different
NANTUCKET	8.52	6.78	10.26	Statistically Significantly Lower
NATICK	10.39	9.40	11.37	Not Statistically Significantly Different
NEEDHAM	10.81	9.86	11.76	Not Statistically Significantly Different
NEW ASHFORD	0	0.00	0.00	Statistically Significantly Lower
NEW BEDFORD	15.06	14.39	15.73	Statistically Significantly Higher

*Community participates in a regional school system

**CI-Lo indicates the lower 95% confidence interval

***CI-Up indicates the higher 95% confidence interval

Appendix IV- Reported Asthma Prevalence By Community 2006-2007

Community	Prev	CI - Lo**	CI - Up***	Comparison with Statewide Prevalence
NEW BRAINTREE	9.52	3.91	15.14	Not Statistically Significantly Different
NEW MARLBOROUGH	8.89	4.09	13.69	Not Statistically Significantly Different
NEW SALEM	13.16	6.95	19.36	Not Statistically Significantly Different
NEWBURY	5.58	4.01	7.15	Statistically Significantly Lower
NEWBURYPORT	7.44	6.23	8.66	Statistically Significantly Lower
NEWTON	9.47	8.86	10.07	Statistically Significantly Lower
NORFOLK*	9.54	8.02	11.05	Not Statistically Significantly Different
NORTH ADAMS	12.23	10.46	14.00	Not Statistically Significantly Different
NORTH ANDOVER	10.36	9.40	11.33	Not Statistically Significantly Different
NORTH ATTLEBOROUGH	13.45	12.37	14.54	Statistically Significantly Higher
NORTH BROOKFIELD	6.17	4.19	8.15	Statistically Significantly Lower
NORTH READING	10.61	9.28	11.95	Not Statistically Significantly Different
NORTHAMPTON	13.6	12.19	15.00	Statistically Significantly Higher
NORTHBOROUGH*	9.65	8.36	10.94	Not Statistically Significantly Different
NORTHBRIDGE	9.71	8.43	11.00	Not Statistically Significantly Different
NORTHFIELD	5.52	3.17	7.88	Statistically Significantly Lower
NORTON	9.18	8.05	10.32	Statistically Significantly Lower
NORWELL	8.92	7.55	10.28	Statistically Significantly Lower
NORWOOD	7.38	6.39	8.37	Statistically Significantly Lower
OAK BLUFFS*	8.71	6.09	11.32	Not Statistically Significantly Different
OAKHAM	10.44	6.64	14.24	Not Statistically Significantly Different
ORANGE	14.92	12.60	17.24	Statistically Significantly Higher
ORLEANS	9.94	6.62	13.26	Not Statistically Significantly Different
OTIS	13.08	6.69	19.47	Not Statistically Significantly Different
OXFORD	6.5	5.33	7.67	Statistically Significantly Lower
PALMER	15.99	14.08	17.91	Statistically Significantly Higher
PAXTON	3.58	2.00	5.17	Statistically Significantly Lower
PEABODY	9.71	8.90	10.53	Statistically Significantly Lower
PELHAM*	13.43	7.66	19.21	Not Statistically Significantly Different
PEMBROKE	8.74	7.62	9.85	Statistically Significantly Lower
PEPPERELL	11.87	10.30	13.45	Not Statistically Significantly Different
PERU	11.88	5.57	18.19	Not Statistically Significantly Different
PETERSHAM*	8.23	3.94	12.51	Not Statistically Significantly Different
PHILLIPSTON	8.62	5.01	12.23	Not Statistically Significantly Different
PITTSFIELD	10.43	9.56	11.30	Not Statistically Significantly Different
PLAINFIELD	10.17	2.46	17.88	Not Statistically Significantly Different
PLAINVILLE*	16.01	13.79	18.24	Statistically Significantly Higher
PLYMOUTH	9.89	9.15	10.62	Statistically Significantly Lower
PLYMPTON*	9.65	6.52	12.78	Not Statistically Significantly Different
PRINCETON	4.55	2.70	6.41	Statistically Significantly Lower
PROVINCETOWN	13.21	6.76	19.65	Not Statistically Significantly Different
QUINCY	9.88	9.14	10.62	Statistically Significantly Lower
RANDOLPH	12.95	11.76	14.13	Statistically Significantly Higher
RAYNHAM	4.91	3.90	5.92	Statistically Significantly Lower
READING	6.45	5.59	7.31	Statistically Significantly Lower
REHOBOTH	7.06	5.71	8.42	Statistically Significantly Lower
REVERE	8.21	7.40	9.02	Statistically Significantly Lower
RICHMOND	8.7	3.99	13.40	Not Statistically Significantly Different
ROCHESTER*	5.25	3.67	6.83	Statistically Significantly Lower

*Community participates in a regional school system

**CI-Lo indicates the lower 95% confidence interval

***CI-Up indicates the higher 95% confidence interval

Appendix IV- Reported Asthma Prevalence By Community 2006-2007

Community	Prev	CI - Lo**	CI - Up***	Comparison with Statewide Prevalence
ROCKLAND	8.56	7.37	9.75	Statistically Significantly Lower
ROCKPORT	7.74	5.72	9.76	Statistically Significantly Lower
ROWE	23.81	10.93	36.69	Not Statistically Significantly Different
ROWLEY	7.61	5.73	9.49	Statistically Significantly Lower
ROYALSTON	8.97	4.49	13.46	Not Statistically Significantly Different
RUSSELL	8.95	4.89	13.01	Not Statistically Significantly Different
RUTLAND	7.01	5.59	8.44	Statistically Significantly Lower
SALEM	11.81	10.71	12.91	Not Statistically Significantly Different
SALISBURY	4.12	2.78	5.45	Statistically Significantly Lower
SANDISFIELD	3.75	-0.41	7.91	Statistically Significantly Lower
SANDWICH	8.75	7.69	9.81	Statistically Significantly Lower
SAUGUS	10.22	9.06	11.39	Not Statistically Significantly Different
SAVOY	9.78	3.71	15.85	Not Statistically Significantly Different
SCITUATE	9.68	8.46	10.90	Not Statistically Significantly Different
SEEKONK	10.55	9.00	12.09	Not Statistically Significantly Different
SHARON	8.44	7.36	9.51	Statistically Significantly Lower
SHEFFIELD	14.71	11.09	18.34	Statistically Significantly Higher
SHELBURNE	21.62	14.99	28.25	Statistically Significantly Higher
SHERBORN	10.11	7.93	12.29	Not Statistically Significantly Different
SHIRLEY	9.59	7.39	11.79	Not Statistically Significantly Different
SHREWSBURY	9.6	8.76	10.43	Statistically Significantly Lower
SHUTESBURY*	6.06	2.74	9.38	Statistically Significantly Lower
SOMERSET	12.44	10.92	13.97	Not Statistically Significantly Different
SOMERVILLE	7.78	6.78	8.78	Statistically Significantly Lower
SOUTH HADLEY	10.39	8.88	11.91	Not Statistically Significantly Different
SOUTHAMPTON*	14.77	12.04	17.50	Statistically Significantly Higher
SOUTHBOROUGH	7.48	6.21	8.75	Statistically Significantly Lower
SOUTHBRIDGE	14.62	13.00	16.25	Statistically Significantly Higher
SOUTHWICK	10.74	9.01	12.47	Not Statistically Significantly Different
SPENCER	7.64	6.18	9.09	Statistically Significantly Lower
SPRINGFIELD	16.43	15.94	16.92	Statistically Significantly Higher
STERLING	8.63	6.89	10.38	Statistically Significantly Lower
STOCKBRIDGE	19.27	11.86	26.67	Statistically Significantly Higher
STONEHAM	8.9	7.75	10.06	Statistically Significantly Lower
STOUGHTON	11.36	10.18	12.53	Not Statistically Significantly Different
STOW	12.41	10.28	14.53	Not Statistically Significantly Different
STURBRIDGE*	6.9	5.40	8.39	Statistically Significantly Lower
SUDBURY	9.6	8.57	10.63	Statistically Significantly Lower
SUNDERLAND*	4.12	1.74	6.50	Statistically Significantly Lower
SUTTON	10.52	8.88	12.16	Not Statistically Significantly Different
SWAMPSCOTT	9.59	8.14	11.03	Not Statistically Significantly Different
SWANSEA	13.51	11.84	15.17	Statistically Significantly Higher
TAUNTON	10.98	10.21	11.74	Not Statistically Significantly Different
TEMPLETON	10.71	8.84	12.58	Not Statistically Significantly Different
TEWKSBURY	7.72	6.86	8.59	Statistically Significantly Lower
TOLLAND	12.77	3.23	22.31	Not Statistically Significantly Different
TOPSFIELD*	8.15	6.40	9.89	Statistically Significantly Lower
TOWNSEND	10.34	8.65	12.04	Not Statistically Significantly Different
TRURO	4.13	0.59	7.68	Statistically Significantly Lower
TYNGSBOROUGH	13.46	11.83	15.10	Statistically Significantly Higher

*Community participates in a regional school system

**CI-Lo indicates the lower 95% confidence interval

***CI-Up indicates the higher 95% confidence interval

Appendix IV- Reported Asthma Prevalence By Community 2006-2007

Community	Prev	CI - Lo**	CI - Up***	Comparison with Statewide Prevalence
TYRINGHAM	8	-2.63	18.63	Not Statistically Significantly Different
UPTON	8.7	7.06	10.34	Statistically Significantly Lower
UXBRIDGE	9.66	8.26	11.07	Not Statistically Significantly Different
WAKEFIELD	12.33	11.09	13.57	Statistically Significantly Higher
WALES*	12.56	8.13	16.99	Not Statistically Significantly Different
WALPOLE	9.67	8.64	10.70	Statistically Significantly Lower
WALTHAM	8.81	7.90	9.72	Statistically Significantly Lower
WARE	10.26	8.42	12.10	Not Statistically Significantly Different
WAREHAM	10.05	8.85	11.25	Not Statistically Significantly Different
WARREN	13.04	10.45	15.62	Not Statistically Significantly Different
WARWICK	16.88	8.52	25.25	Not Statistically Significantly Different
WASHINGTON	12.77	3.23	22.31	Not Statistically Significantly Different
WATERTOWN	8.55	7.31	9.79	Statistically Significantly Lower
WAYLAND	6.88	5.76	8.00	Statistically Significantly Lower
WEBSTER	9.03	7.68	10.38	Statistically Significantly Lower
WELLESLEY	9.4	8.48	10.32	Statistically Significantly Lower
WELLFLEET*	6.6	3.26	9.95	Statistically Significantly Lower
WENDELL	8.97	2.63	15.32	Not Statistically Significantly Different
WENHAM	7.52	5.38	9.66	Statistically Significantly Lower
WEST BOYLSTON	8.65	6.59	10.70	Statistically Significantly Lower
WEST BRIDGEWATER	8.23	6.30	10.16	Statistically Significantly Lower
WEST BROOKFIELD	43.07	34.77	51.36	Statistically Significantly Higher
WEST NEWBURY	8.68	6.47	10.89	Not Statistically Significantly Different
WEST SPRINGFIELD	9.71	8.64	10.78	Statistically Significantly Lower
WEST STOCKBRIDGE	7.21	2.40	12.02	Not Statistically Significantly Different
WEST TISBURY	5.54	2.81	8.26	Statistically Significantly Lower
WESTBOROUGH	11.43	10.14	12.72	Not Statistically Significantly Different
WESTFIELD	11.65	10.69	12.61	Not Statistically Significantly Different
WESTFORD	10.54	9.56	11.52	Not Statistically Significantly Different
WESTHAMPTON*	17.89	12.44	23.35	Statistically Significantly Higher
WESTMINSTER	9.33	7.43	11.23	Not Statistically Significantly Different
WESTON	12.16	10.64	13.68	Not Statistically Significantly Different
WESTPORT	11.08	9.53	12.63	Not Statistically Significantly Different
WESTWOOD	8.86	7.68	10.04	Statistically Significantly Lower
WEYMOUTH	11.35	10.50	12.19	Not Statistically Significantly Different
WHATELY*	6.34	2.33	10.35	Statistically Significantly Lower
WHITMAN	9.22	7.84	10.60	Statistically Significantly Lower
WILBRAHAM	9.49	8.16	10.82	Not Statistically Significantly Different
WILLIAMSBURG	20.33	14.48	26.18	Statistically Significantly Higher
WILLIAMSTOWN	5.5	3.59	7.42	Statistically Significantly Lower
WILMINGTON	9.72	8.66	10.78	Statistically Significantly Lower
WINCHENDON	9.73	8.13	11.33	Not Statistically Significantly Different
WINCHESTER	9.82	8.72	10.93	Not Statistically Significantly Different
WINDSOR	6.45	2.13	10.78	Statistically Significantly Lower
WINTHROP	10.81	9.25	12.36	Not Statistically Significantly Different
WOBURN	10.72	9.71	11.73	Not Statistically Significantly Different
WORCESTER	11.72	11.26	12.18	Statistically Significantly Higher
WORTHINGTON	9.09	3.43	14.75	Not Statistically Significantly Different
WRENTHAM*	6.63	5.41	7.86	Statistically Significantly Lower
YARMOUTH	9.7	8.37	11.03	Not Statistically Significantly Different

*Community participates in a regional school system

**CI-Lo indicates the lower 95% confidence interval

***CI-Up indicates the higher 95% confidence interval